RULES

AND

CATALOGUE

Archibald MacMechan

OF THE

Dalhousie College

Halifax Garrison Library

Instituted under the patronage and at the suggestion of His Excellency Lieut.-General the Right Honourable the Earl of Dalhousie, in 1817.

HALIFAX, N. S.
PRINTED BY JAS. W. DOLEY, 143 ARGYLE STREET,
1883.

005418

CLASSES.

A.—Arts, Science, Philosophy, Heraldry, Politics and Jurisprudence.

B.—History, Biography, and Memoirs.

C.—Travels, Voyages, Belles Lettres, &c.

D.—Fiction, Novels, and Romances.

E.—Poetry, Drama, Classics, and Theology.

F.—Periodicals.

G.—Military, Naval, &c.

H.—Maps, Plans, &c.

I.—Dictionaries, Grammars, and Books of Reference.

J.—Religious Subjects.

K.—Miscellaneous,

HALIFAX GARRISON LIBRARY.

FUNDAMENTAL LAWS.

1. That every Military Officer shall be a member of the Library on payment of $1.70 in advance, quarterly, or $6 80 per annum.

2. That half-pay Officers of the Army and Navy, or such as may have sold out of the Army, residents in the Province; the Widows of Officers; and Officiating Chaplains for the time being to the Garrison and Naval Establishments; and Clerks in the several Military Departments to whom no corresponding rank with Military Officers is given in Her Majesty's Regualtions—may be admitted as Honorary Members, having been previously balloted for by the Committee.

3. That the Ladies of the families of Subscribers shall be entitled to subscribe to the Library upon payment of one half the subscription established by the first Fundamental Law.

4. That no subscriber shall have power to transfer by sale or gift his interest in the Library. That all Subscribers resident in the Garrison, whose subscriptions remain unpaid after the fourteenth day of the month on which they become due, shall incur a penalty of one dollar in addition to their subscriptions; and the Committee at its next meeting shall decide whether they are to receive any books from the Library until the above penalty and subscription be paid; but as many subscribers may be called away by duty or otherwise from the Garrison, and be absent a considerable time, such subscribers, whenever they may return, are to be entitled to the same privilege as if they had been constant residents, provided they conform to whatever rules the Library may then be governed by; and if at their departure they shall have paid their quarterly subscriptions in advance, they are to resume their rights as Subscribers, without further payment, from the day of their return to the ensuing day of subscription.

5. That the names of the original and all future Subscribers shall be entered in a book kept for that purpose; and the names of those benefactors, who by contributions of money or books have encouraged, or may hereafter support this Institution, shall be enrolled in a register and placed in a conspicuous part of the Library.

6. That an Annual General Meeting of the Members shall be held on the Second Tuesday in January, at which time the President and Committee shall be chosen for the ensuing year. Honorary Members shall not be eligible to sit on the Committee of Management.

7. That there shall be a Committee for conducting the general business of the Library, which Committee shall be composed of three Officers from each Regiment of the Line, two from the Royal Artillery, two from the Royal Engineers, one from the Staff, and one from each Department They shall chose their own President, and also the Treasurer, Librarian, and Secretary of the Library, from among their number, and have power to fill up any vacancies which may occur between the Annual Meeting of the Subscribers. They shall form a quorum, and the majority as ascertained by ballot, shall decide any question brought before them.

8. The President shall call a General Meeting whenever required to do so by the Committee, or by any twelve Subscribers to the Library.

9. That the Committee shall be summoned to meet the last Wednesday of every month in the Library——or any other place they shall appoint, to transact the business of the Society, and their proceedings shall be recorded in a book kept for that purpose.

10. That no Fundamental Law shall be repealed or annulled, or a new one carried into effect, without being approved by the majority of a General Meeting summoned by the President for that purpose; the question to be admitted being made public in the Library eight days before each meeting.

11. That any Subscriber may propose books, by writing their title and prices, with the names of their Publishers, &c., in a register to be kept by the Sub-Librarian, which is to be laid before the Committee at their Monthly Meetings, when they may either order or reject the books proposed; but no book shall be ordered which has not been passed at a meeting of the Committee.

12. That if any book be lost or defaced, the person in whose hands it was, or ought to have been, shall pay the original value of the book, or of the set, if it belongs to one, under the penalty of being excluded the Institution. The Sub-Librarian is to examine minutely each book as it is returned, and should it be in any way injured, to let the person returning it know of the circumstance before twelve o'clock next day.

13. That every Subscriber shall have liberty to introduce a stranger to read in the Library on entering his own name and that of the strangers whom he may introduce, in a book which shall be kept for that purpose on the Library table, but no book shall be delivered out of the Reading Room to any person who is not a Subscriber. Residents who are eligible to become Subscribers are not to have the benefit of this Rule.

14. The time for keeping a book shall be fixed by the Committee and written on the inside of the cover, and if any Subscriber shall keep a book longer than the period allowed he shall forfeit such sum for every day that he exceeds as may be determined by the Committee.

15. That a Subscriber who may incur a forfeit fixed by the Committee shall be denied any more books from the Library until such forfeit has been paid.

16. That any Subscriber who shall transfer a book to another Subscriber shall incur a penalty of two dollars; and any Subscriber lending a book, without the consent of the Committee, to a Non-Subscriber shall incur a penalty of ten dollars for each offence.

BYE-LAWS.

1. That no book of general reference is to be taken out of the Library during reading hours, and the Committee will determine what books come under that description. They may, however, be allowed to go out between the hours of six in the afternoon and half-past ten the next morning. The time specified within the cover is to comprise a clear number of days, besides the one on which the book is delivered, and is to be returned by 12 o'clock on the day following the expiration of the allotted time. Sunday is not included in the number of days allotted for reading.

2. That the above regulations may not lead Subscribers into error, from neglecting to return a book in due time, notice shall be given by the Sub-Librarian to each Subscriber, when a book has become due; he may then renew his time of the book, unless it should be wanted.

3. That the Subscriber, who applies to the Sub-Librarian first for a book, shall have it, and the rest in order as they make application; but if two or more apply at the same time the preference shall be determined by lot. When a Subscriber applies for a book that is engaged, the Sub-Librarian must let him know when it will be at liberty; but if he does not come or send for it on the day it is returned to the Library, the Sub-Librarian may let the next claimant have it.

4. That all Pamphlets and Periodicals shall be considered as Books of Reference during the first month after their arrival, and subject to the same laws.

5. That the Newspapers are to be laid on the Library table for a fortnight after their arrival, after the expiration of which time they are to be filed, but Subscribers shall be allowed to take them out of the Library under the same restrictions as Books of Reference.

6. That the Admiral, Captains and Ward Room Officers of the Squadron on this Station, shall have free admission to the Library, to peruse any of the books during the hours the Rooms are open, but not to take any of them out of the Library.

7. That a Subscriber is permitted to have out of the Library, for his own use, either two volumes of one work, or one volume of two separate works, it being the intention of the Committee that more than two volumes should not be, at one time, in a Subscribers possession, except when on a special application, their consent shall have been obtained, or in the case hereafter specified: but one number of a Review, Magazine or other Periodical, or a Pamphlet, may be issued in addition to the two volumes before mentioned, as also any Maps, &c., bound seperate from the work to which they belong. In the latter case, should more than one Subscriber be reading the same work, the Maps, &c., may be retained throughout by the person who first began it. Magazines, Pamphlets, &c., when bound up, are to be considered as a volume. The whole of two Novels in any language may be issued at once, provided that they are not on the List of New Books.

8. That any Subscriber who shall take a Book, Pamphlet, or Newspaper out of the Library, contrary to the Regulations, shall be subject to a fine of Four Dollars for each offence.

9. That with reference to No. 3 of the Fundamental Laws, the name of any Candidate for admission to the Library, as an Honorary Member, must be exhibited in the Room at least ten days previous to his being balloted for, together with the names of the Subscribers proposing and seconding him.

10. That the Library is to be open every day, the hours being regulated by the Committee. On Sunday only from 1 to 6 P. M.

11. That all Books are to be returned into the Library on the first of December in each year, for the inspection of the Librarian.

AI

1
2
3
4
5
6
7
8
9
10
1
2
3
4
5
6
7
8
9
20
1
2
3
4
5
6
7
8
9
30
1
2
3
4
5
6

CLASS A.

ARTS, SCIENCE, PHILOSOPHY, HERALDRY, POLITICS AND JURISPRUDENCE.

			Vols.
1	Academical Questions.	Drummond	1
2	Affinity of the Latin and Gaelic Languages,	Stratton	1
3	Agricola. Letters of	Young	1
4	Agriculture, Practical	Low	1
5	" An Encyclopædia of	Loudon	1
6	Air, Treatise on	Cavalla	1
7	" Observations on	Priestly	5
8	America, Democracy in	Tocqueville	2
9	" with Geological Observations,	Lyell	2
10	" Public Economy of the U S. of	Calton	1
1	" Relating to the Boundary Treaty with		2
2	" On the Climate and Soil of	Volney	1
3	American Philosophical Society, transactions of the		1
4	" Journal of Science,	Silliman	8
5	Amerique, de la Democratie en	Tocqueville	4
6	Anatomy, Cuvier's	Ross	2
7	Animals, Anecdotes of	Wolf	1
8	" Biography of	Bingley	3
9	" and Plants	Darwin	2
20	" On the Instincts of	Kirby	2
1	Animal Kingdom	Cuvier	17
2	" General outline of the	Jones	1
3	Animal and Vegetable Physiology	Roget	2
4	Animalcules, Thoughts on	Mantell	1
5	Annals of Philosophy from 1818-21	Thomson	7
6	Anthology Johnian		1
7	Archaia	Dawson	1
8	Architecture, the Prospective of	Kirby	2
9	" Precis des Lecons d'	Durand	2
30	" Handbook of	Ferguson	2
1	" Seven Lamps of	Ruskin	1
2	" Gothic Ecclesiastical	Bloxam	1
3	" Rules of	Gibbs	1
4	" Familiar	Rawlins	1
5	" An Encyclopedia of Cottage, etc.	Loudon	1
6	Aristotle, the Nichomachean Ethics of	Brown	1

A

			Vols.
37	Arithmetic	Leslie	1
8	Arithmetikes,		1
9	Art of Prolonging Life,	Kitchener	1
40	" Sacred and Legendary	Jameson	2
1	" Caricature and Grotesque in	Wright	1
2	Arts, Journal of the		12
3	" Principles of	Harding	1
4	" and Artisans at Home and Abroad	Symons	1
5	Aspect of Nature in Different Lands and Climates,	Humboldt	1
6	Astrography, or the Heavens Displayed,	Gleig	1
7	Astronomer's Experiment, an	Smyth	1
8	Astronomie, Histoire de	Bailly	1
9	do. do.	do.	3
50	Astronomy, Introduction to	Bonnycastle	1
1	" Explained upon Newton's Principles,	Brewster	2
2	" " Plates to	do.	1
3	" Popular	Airy	1
4	" of the Ancients, Historical Survey of the	Lewis	1
5	" Outlines of	Herschel	1
6	" Treatise on	Whewell	1
7	Athens, the Public Economy of	Boeckh	2
8	Atmosphere, the	Robertson	2
9	Bacon, Works of Lord		12
60	Balloon Travels in the Air,	Glaisher	1
1	Bass Rock, the		1
2	Bees, on	Huber	1
3	Beetles, Manual of British	Stephens	1
3	Birds, History of British	Bewick	2
5	" British (4th vol. deficient)	Macgillivray	5
6	Black Book,		2
7	Book of Nature,	Good	2
8	Botany,	Smith	1
9	" Principles of	Wildenow	1
70	" Introduction to, etc.	Lee	2
1	" "	Lindley	1
2	" Key to Structural, etc.	do.	1
3	Boyle, Philosophical Works of Robert Shaw,		3
4	Brain, the building of a	Clarke	1
5	Bricks and Marble,	Street	1
6	Bridgewater treatises on various subjects, the		11
7	British Empire, treatise on the wealth &c	Colquhoun	1
8	" " statistical account of the	Mc'Cullock	2
9	" Museum, handbook to the antiquities in the	Vaux	1
80	" " Synopsis of the		1
1	Britain independent of Commerce,	Spense	1
2	Bullion, on	Bassanquet	1

A

			Vols.
83	Cambist & Commercial instructor, universal,	Kelly	2
4	Canada, bubbles of		1
5	Canine, Pathology,	Blain	1
6	Catalogue, descriptions and illustrations of the Great Exhibition,	Ellis,	3
7	Catalogue of the British specimens, descriptive	Brand	1
8	Character,	Smiles	1
9	Chemical affinity,	Bertholet	2
90	" Catechism,	Parks	1
1	" Statics,	Bertholet	2
2	" Letters,	Liebig	1
3	" Technology,	Knapp	2
4	Chemistry, conversations on		2
5	" agricultural elements of	Davy	1
6	" its application to agriculture	Liebig	1
7	" system of	Thompson	5
8	" " "	Murray	4
9	" handbook of	Abel & Bloxam	1
100	" instructions to students in	Faraday	1
1	" animal	Liebig	1
2	" Letters on	"	1
3	" common life of	Johnson	2
4	" dictionary of	Ure	1
5	" of food	Liebig	1
6	" principles of	Reid	2
7	Chess, a new treatise on	Walker	1
8	" " " "	Sarratt	2
9	" " " "	"	1
110	Chips from a German workshop,	Max Muller	3
1	Chivalry, history of	Mills	1
2	Cholera, Russian epidemic of	Hawkins,	1
3	Chrestomathie,		3
4	City, descriptions of the ruins of an ancient	Caprera	1
5	Civilization, curiosities of	Wynter	1
6	Civil Society, an essay on the history of	Fergusson	1
7	Climate,	Clarke	1
8	Coal Fields of Great Britain,	Hull	1
9	Code criminal of Charles V.,		1
120	Coins of the Realm, treatise on	Liverpool	1
1	Colonial Policy,	Brougham	2
2	Colonization,	Napier	1
3	Colloquies on the progress and prospects of society,	Southey	2
4	Colour as a means of art,	Howard	1
5	Constitution, British,	Brougham	1
6	" On the	DeLohme	1
7	" Of the English,	Rowland	1

A

			Vols.
128	Constituzione degli stati uniti delle isone Jonie,		1
9	Conversations on War and General Culture,	Helps	1
130	Conway and Menai tubular bridge,	Fairbairn	1
1	Cookery &c., by an Australian Aristologist,		1
2	Corpulency, comments on	Wadd	1
3	Cosmos,	Humboldt	2
4	" Physical description of the Universe,	"	3
5	Costumes of the Ancients,	Hope	2
6	Creation, vestiges of the natural history of		1
7	" " " Explanations. a sequel to		1
8	" treatise on the records of	Summer	2
9	Criticism, elements of	Home	2
140	Curiosities, natural history of	Buckland	1
1	Customs, the laws of the	Hume	1
2	Dawn of Life,	Dawson	1
3	Della liugua Toscana,	Buommattei	2
4	Depths of the sea,	Thompson	1
5	Descent of Man,	Darwin	2
6	Diet lectures on &c ,	Willick	1
7	" " "	Paris	1
8	Digestion, the physiology of	Combe	1
9	Dignitaries, privileges of &c.,	Dodd	1
150	Diplomatic correspondence, U. S.,		10
1	Diplomacy, 4 lectures on subjects connected with	Bernand	1
2	Dissection, system of	Bell	1
3	Dissertations and discussions,	Mill	4
4	Ear, on the	Saunders	1
5	Earth and Man,	Dawson	1
6	" Huttonian theory of	Playfair	1
7	" Essays on the	Cuvier	1
8	" do. Transtation,	"	1
9	Economy political and taxation,	Ricardo	1
160	" Conversations on political		1
1	" A treatise on political	Prinsep	2
2	" Practical		1
3	" Political, outlines of	McVicar	1
4	" " " Elements of	Mill	1
5	" " " Illustrations of	Martinsau	9
6	" " " Principles of	M'Cullock	1
7	" " " " "	Malthus	1
8	" " " of manufactures,	Babbage	1
9	Education, on	Lancaster	1
170	" " letters on the elementary principles,	Hamilton	2
1	" Systematic	Carpenter	2
2	" essays on practical	Edgworth	2
3	" household	Martineau	1

A

			Vols.
174	Education, Practical	Edgworth	1
5	" a defence of public	Vincent	1
6	Electricity	Tate	1
7	Encyclopædia, plants	Loudon	1
8	" " of gardening,	"	1
9	" " of rural sports	Blaine	1
180	England, constitution of, a concise view	Custance	1
1	" the " "	DeLolme	1
2	" the present state of &c.,	Lowe	1
3	English topography		1
4	Entomology, history of insects &c.,	Kirby and Spence	4
5	Essay on government an	Lee	1
6	" political, economical and philosophical	Rumford	3
7	" and treatises on several subjects.	Hume	2
8	" philosophical	Stewart	1
9	" on scientific subjects &c.,	Holland	1
190	Esquisses d' une philosophie,	Lammenais	4
1	Etchings, forty	Hall	1
2	Euclid, the elements of &c.,	Simpson	1
3	European Morals, a history of	Lecky	2
4	Extempore speaking,	Bautain	1
5	Expression of the emotions in man and animals,	Darwin	1
6	Eye, the human	Wardrop	1
7	Facts, a million of	Philips	1
8	" the year book of	Timbs	2
9	Fallacies of Darwinism,	Bree	1
200	Faraday as a discoverer,	Tyndall	1
1	Farriery,	White	4
2	Ferguson's lecture on select subject,	Brewster	3
3	Financial reform,	Parnall	1
4	First principles,	Spencer	1
5	Flora of North America,	Pursh	2
6	" " "	Torrey & Gray	2
7	Food, a treatise on	Accum	1
8	Forest Creatures,	Bonar	1
9	Fors Clavagira,	Ruskin	1
210	Fragments of Science,	Tyndall	1
1	Franklin, posthumous writings of		4
2	Fund, Essay on the Sinking	Grenville	1
3	Gaslight, a treatise on	Accum	1
4	Geography, modern,	Penkerton	1
5	" of Herodotus,		1
6	Geographie ancienne abregee,	D'Anville	1
7	Geognosy,	Jameson	1
8	Geological Sketches,	Agassiz	1
9	" " society,	Griffiths	1

A

			Vols.
220	Geology, Acadian	Dawson	1
1	Geology, introductory, descriptive and practical,	Ansted	2
2	" outlines of	Brande	2
3	" and mineralogy,	Buckland	1
4	" " of Nova Scotia,	Gesner	1
5	" of county of Londonderry, report of	Portlock	1
6	" a treatise on	Luc	1
7	" elements of	Lyell	1
8	" on Scripture	Smith	1
9	" wonders of	Mantell	2
230	" popular	Miller	1
1	Geology, new system of	Ure	1
2	" principles of	Lyell	4
3	Geometrie descriptive,	Gayvernon	1
4	Geometry, plane, solid and spherical,		1
5	" algebraical, a treatise on	Waud	1
6	" practical	Landmann	1
7	Genealogical Table,	LeSage	1
8	Government, English	Millar	4
9	" considerations on representative	Mill	1
240	Glaucus on the wonders of the shores,	C. Kingsley	1
1	Grece, recherches des arts de la		2
2	Hand, the	Bell	1
3	Handel,	Burney	1
4	Harmony of Primeval Alphabets, a	Forster	1
5	Heat and Moisture, experiments &c.,	Leslie	1
6	" a mode of motion,	Tyndall	1
7	Heavens. the common sights in the	Drayson	1
8	" orbs of the	Mitchell	1
9	Heraldry, origin and progress of	Dallaway	1
250	" a system of	Nisbet	2
1	Histoire de la viegh de la Philosophie de Kant,	Sainte	1
2	" Naturelle de L' Europe meridionale,	Risso	5
3	Hogarth's works (on table)		1
4	Horticultural Society, transactions of		1
5	Human Nature, a treatise on	Hume	2
6	Hume, the Philosophical Works of David		4
7	Inflammations, an essay on unhealthy	Gallwey	1
8	Inquiry into merits of system of Gov'nt in India,	Lauderdale	1
9	Insanity, restraint in	Labatt	1
260	Insectivorous Plants,	Darwin	1
1	International Policy,		1
2	Ireland, population of	Newenham	1
3	Iron, its properties and processes,	Fairbairn	1
4	" bodies, magnetic properties of	Lecount	1
5	Italy, the political state of	Lyman	1

A

			Vols.
266	Itinerary, the antiquarian		7
7	Journal of the Royal Institution,		1
8	" science and arts,		29
9	" Canadian " "	Hind	1
270	Junius, the Identity of		1
1	" the Including Letters		3
2	Knowledge, Elements of general	Kett	2
3	Ladies, Lectures to		1
4	Lancashires, lesson	Torrens	1
5	Language, Practical Rules for Italian	Tourner	1
6	Law of Evidence	Philips	2
7	" the winds	Levy	1
8	" handbook on property	St Leonard	1
9	" of Nations in Europe	Ward	2
280	" England.	Blackstone	4
1	" Criminal,	Stephen	1
2	" Nova Scotia,		1
3	" Reign of	Argyle	1
4	" of the U. S. of America		5
5	" of Evidence, Powells	Cutler	1
6	Lectures on the English Language	Marsh	1
7	Light and Heat	Tate	1
8	Living, Philosophy of	Mayo	1
9	Locke on understanding		2
290	" works of		10
1	Logic or the right use of Reason	Watts	1
2	Lois de l' esprit, des	Montesquieu	4
3	London labour and London poor	Mayhew	3
4	" Philosophical transactions of the Royal Society of		4
5	Lycee	Laharpe	4
6	Lunacy, Report of the Commissioners in		1
7	Madness, on	Haslam	1
8	Magnetism,	Tate	1
9	" Treatise on	Brewster	1
300	" letters on animal	Gregory	1
1	Magnetical observations	Sabine	7
2	Man, sketches of the History of	Home	3
3	" physicial condition of	Kidd	1
4	" the Natural History of	Prichard	1
5	" antiquity of	Lyell	1
6	" origin and prospects of	Hope	3
7	Man, Pre Adamite		1
8	" , Primeval	Argylle	1
9	Mankind, a dissertation on the numbers of	Wallace	1
310	Manual, the Admirality, of scientific enquiry	Herschel	1

A

			Vols
311	Manuscript, a report upon Herculaneun	Hayter	1
2	Marine, memoires Sur la &c.,	Dupin	1
3	Mathematics, History of	Bossut	1
4	" , course of	Hulton	3
5	" , recreations in &c ,	"	3
6	" , in R. Military Academy		3
7	" , nautical in modern Greek		2
8	" , Soria Stoicheidous	Leslie	1
9	Maxims and Moral reflections	Rochefoucault	1
320	Mechanics, principles of	Emerson	1
1	" and steam engine	Tate	1
2	" a treatise on	Gregory	3
3	Mechanism, principles of	Willis	1
4	Medals, an essay on	Pinkerton	2
5	Medical botany	Woodville	2
6	" life, mysteries of	Allerton	1
7	" Journal Edinburg from 1805-11		7
8	" review		2
9	" profession	Bell	1
330	" topography in the Mediterranean	Henner	1
1	Mediterranean, the a memoir &c ,	Smyth	1
2	Melancholy, anatomy of	Burton	2
3	Men, enquiries into the duties of	Gisborne	2
4	Metaphysics and Logic, lectures on	Hamilton	4
5	Meteorological, instructions for taking observations	James	1
6	Meteorology,	Horschel	1
7	Microscopical discoveries	Needham	1
8	Mineralogy, system of	Jameson	4
9	" , study of, an Introduction to	Backwell	1
340	" , elements of	Kirwan	2
1	" , of Dumfries	Jamieson	1
2	Minerals, external characters of	"	1
3	" , catalogue of	Mawe	1
4	Mind, an enquiry into the human	Reid	1
5	" , essay on the power of	"	3
6	" , improvement of the	Watts	1
mathematical 7	Miscellanea Curiosa		3
8	Money and paper currency, an essay on	Torrens	1
9	Moral Sentiment, the theory of	Smith	2
350	More worlds than one	Brewster	1
1	Munera Pulveris	Ruskin	1
2	Napoleon Code, the	Barrett	2
3	Nation, the progress of the	Porter	1
4	Nations, an enquiry into the causes of the decline and fall of	Playfair	1
5	Natural History, elements of	Stark	2

A

			Vols.
356	Natural History	Waterton	2
7	" " of Selborne,	White	2
8	" " of the European Seas,	Forbes	1
9	" " general and particular,	Buffon	20
360	" " of animals and vegetables, tracts on,	Dalyell	1
1	Nature, harmonies of	Bucke	4
2	Naturalists' Guide, the	Swainson	1
3	" , the Journal of a		1
4	Nature, Forces of	Guillemin	1
5	New Spain,	Humboldt	2
6	Nicaragua, its people, monuments &c.,	Squier	2
7	Nova Scotia, agriculture in	Dawson	1
8	" " industrial resources of	Gesner	1
9	" " mineralogy of 1868,	Howe	1
370	" " historical society of 1878,		1
1	" " catalogue of legislative library,		1
2	" " revised statutes of		1
3	" " proceedings of institute of natural science,		1
4	Novum organum, Scientiarum, an account of Lord Bacon,		1
5	Numismata Hellenica, a catalogue of Greek coins,	Leake	1
6	Numismatic Manual, a	Akerman	1
7	Œuvres Philosophiques,	La Meltries	2
8	" de Montesquieu,		1
9	Ocean, the	Gosse,	1
380	Offrandes a Bonaparte,		1
1	Oregon Question examined,	Twiss	1
2	" " "	Falconer	1
3	Origin of Language, an essay on the	Farrar	1
4	Ornithology, American	Bonaparte & Wilson	2
5	Painting, practical treatise on	Barnett	1
6	" lectures on	Opie	1
7	" in Italy, a history of	Lanzi	3
8	" materials for a history of oil	Eastlake	1
9	" in Italy, history of	Roscoe	6
390	" anatomy of expression in	Bell	1
1	Painters, Modern	Ruskin	3
2	Paper against Gold,		1
3	Pare, les œuvres d' Ambroise,		1
4	Parliamentary Proceedings,	Cooper	1
5	Paths, the two	Ruskin	1
6	Perspective, the elements of	"	1
7	Pharmacologia,	Paris	1
8	Philosopher, the contemplative	Lobb	2
9	" passages from the life of a	Babbage	1
400	Philosophy, a system of familiar	Walker	2
1	" of the moral feelings,	Abercrombie	1

A

			Vols.
402	Philosophy, lectures on natural and experimental	Adam	5
3	" conversations on natural		1
4	" lectures on moral	Estlin	2
5	" library of useful natural		1
6	" moral and political	Paley	2
7	" of life and language	Schlegel	1
8	" of the human mind,	Steward	3
9	" history of	Enfield	2
410	" mechanical	Robinson	1
1	" moral outlines of	Steward	3
2	" natural		3
3	" a course of lectures on natural	Herschel	1
4	" natural	Young	2
5	" in sport,		3
6	" political	Brougham	3
7	" mathematical principles of natural	Newton	1
8	Philosophical Journal, the Edinburgh	Brewster & Jameson	3
9	" magazine and journal of science and art	Tillock	7
420	" " " "		7
1	Photographic Manipulation,	Price	1
2	Phrenology, the elements of	Combe	1
3	" " " "	"	2
4	" a system of	"	1
5	Physiology, the principles of	"	1
6	" an elementary compendium on	Magendie	1
7	" elements of	Richerand	1
8	" of common life, the	Lewis	2
9	Physical Theory of Another Life,	Taylor	1
430	" geography,	Sommerville	2
1	" phenomena, lectures on the	Matteuci	1
2	" lectures on	Faraday	1
3	Physics, elements of	Arnott	1
4	Physiological Lectures,	Abernethy	1
5	Physiognomy,	Hufeland	1
6	" new the	Wells	1
7	Physiography,	Huxley	1
8	Pierre's Antiques Gravees,	Repoui	1
9	Plague, a treatise of the	Russell	1
440	Planks, power of movement of	Darwin	1
1	Pluralite des mondes,	Delalande	1
2	Policy, Military	Pasley	1
3	Police of the Metropolis, a treatise,	Colquhoun	1
4	Politics of Great Britain, France, a history of the	Marsh	2
5	Population, an essay on the principle of	Malthus	2
6	" reply to the essay on	"	1
7	Pottery, history of ancient	Birch	2

lates

A

			Vols.
448	Powers, enquiries concerning the intellectual	Abercrombie	1
9	Preserving animal & vegetabie substances, the art of	Appert	1
450	Principia, analytical view of Sir Isaac Newton's	Brougham	1
1	Prison Discipline, enquiry into	Buxton	1
2	" Notes,	Gurney	1
3	" and Prisoners,	Kingsmill	1
4	" Report on Pentonville,		1
5	Prodromus,	Haughton	1
6	Protoplasm, or Matter and Life,	Beale	1
7	Psychological Enquiries,	Brodie,	2
8	Punishment of Death in the Metropolis, facts relating to	Wakefield	1
9	Quadrupeds, History of	Bewick	1
460	Railways, on	Ritchie	1
1	Ranks, the origin of the distinction of	Millar	1
2	Rationalism in Europe,	Lecky	2
3	Reliquiæ Diluvinæ,	Buckland	1
4	Rhetoric, the philosophy of	Campbell	2
5	" Aristotle's treatise on	Buckley	1
6	Rocks, the testimony of the	Millar	1
7	Road Making, remarks on	McAdam	1
8	Russell, Colonial Policy of Lord John	Grey	2
9	Sea and its Living Wonders, the	Hartwig	1
470	Scenery Forest, remarks on	Gilpin	2
1	" and Art, arcana of		6
2	" " " elements of	Jamison	2
3	" curiosities of	Timbs	2
4	Science, freedom of in the modern state,	Prof. Virchow	1
5	Sciences, on the connection of physical	Somerville	1
6	Scientific discovery, animal	Wells	1
7	Scotland, agricultural report of	Sinclare	5
8	Scotland, explanation of engravings of implements of husbandry used in	Gray	1
9	Shorthand Writing, introduction to the science of	Gawtress	1
480	" " the history of	Levy	1
1	Sicily, observations upon diseases in	Irvine	1
2	Silkworms, the art of rearing	Dandolo	1
3	Silva, or Discourse of Forest Trees,	Evelyn	2
4	Situation de l' Angleterre en 1811,	DeMontgaillard	1
5	Skating, a system of figure	Vanderville & Witham	1
6	Slave Trade,	Clarkson	2
7	Sleep, Anatomy of	Binns	1
8	" Philosophy of	Macnish	1
9	Solitude, Essay on	Zimmerman	2
490	Sound, on	Tyndall	1
1	Sparta and Athens, a review of the govts. of	Drummond	1

A

			Vols.
492	Species, Origin of	Darwin	1
3	State Papers, miscellaneous		7
4	Steam Engine, the	Lardner	1
5	Stereoscope &c ,	Brewster	1
6	Steuart, the Works of Sir James		6
7	Storms, an enquiry into the nature and cause of	Thom	1
8	" Law of	Reid	1
9	Surgery, the principles of	Bell	4
500	Surveying, outlines of a system of	Mitchell	1
1	" a treatise on practical		1
2	Synonyms, English	Crabb	1
3	Synonymes Français,	Girard	2
4	Table Talk,	Hazlitt	2
5	" " specimens of the	Coleridge	1
6	Taxidermy,		1
7	Thames Tunnel, explanation of the		1
8	Thierarzt		1
9	Things not generally known,	Timbs	1
510	Thunderstorms, on the nature of	Harris	1
1	Tobacco, its History and Associations,	Fairholt	1
2	Trials celebrated,		4
2a	" State	Cobbett's	24
3	" modern state,	Townsend	2
4	" criminal,		1
5	" of mail robbers,	Cole	1
6	Tuition, elements of	Bell	3
7	Turkey, a survey of the empire of	Eton	1
8	United States, constitution of the	Tremenheere	1
9	Universe, a theory of the system of the	MacNab	1
520	Universe The	Pouchet	1
1	Unto this Last,	Ruskin	1
2	Usury, Defence of	Bentham	1
3	Utopia,	More	1
4	Venice the stones of	Ruskin	3
5	Veterinary Art, outlines of the	Blain	1
6	Vision, light and colors, the history and present state of discoveries relating to	Priestly	3
7	Volcanoes, on	Daubney	1
8	Wealth of Nations, an enquiry into the	Adam Smith	3
9	" public	Lauderdale	1
530	What to Observe &c.,	Jackson	1
1	Wine, the vine and the cellar,	Shaw	1
2	" art of making		1
3	" and spirituous liquors, how to choose	McBride	1
4	Worcester, the century of inventions of the Marquis of	Partington	1

	Vols.
Darwin	1
	7
ardner	1
ewster	1
	6
Thom	1
Reid	1
Bell	4
itchell	1
	1
Crabb	1
Girard	2
Hazlitt	2
eridge	1
	1
	1
	1
Timbs	1
Harris	1
airholt	1
	4
obett's	24
nsend	2
	1
Cole	1
Bell	3
Eton	1
heere	1
cNab	1
uchet	1
uskin	1
tham	1
More	1
uskin	3
Blain	1
estly	3
bney	1
Smith	3
rdale	1
kson	1
Shaw	1
	1
Bride	1
gton	1

A

		Vols.
535	World, the ancient	
6	" system of the	
7	Worlds, study of	
8	Zoology, general	
9	" "	
540	" British	
1	" the philosophy of	
2	Zoonomia,	
3		
4		
5		
6		
7		
8		
9		
550		
1		
2		
3		
4		
5		
6		
7		
8		
9		
560		
1		
2		
3		
4		
5		
6		
7		
8		
9		
570		
1		
2		
3		
4		
5		
6		
7		
8		
9		
580		

	Vols.
Ansted	1
Laplace	2
French	1
Stephens	10
Shaw	8
Pennant	4
Fleming	2
Darwin	4

A

Vols.

581
2
3
4
5
6
7
8
9
590
1
2
3
4
5
6
7
8
9
600
1
2
3
4
5
6
7
8
9
610
1
2
3
4
5
6
7
8
9
620
1
2
3
4
5
6

Vols.

A

Vols.

627
8
9
630
1
2
3
4
5
6
7
8
9

CLASS B.

HISTORY, BIOGRAPHY, AND MEMOIRS.

			Vols.
1	Acadia from its First Discovery,	Hannay	1
2	Afghanistan and the Central Asian Question,	Fisher	1
3	Aiguillon, memoires du ministere du Duc d'		1
4	Allberoni, &c., Lives of	Moore	1
5	Allemagne de l',	Stael Holstein	3
6	Alexander the Great, enquiry into the life of	St. Croix	1
7	Alexandre, memoires sur l' Empereur	Gouffier	1
8	America, history of	Robertson	4
9	" " the War of Independence,	Botta,	3
10	" " and topography of U. S of	Hinton	2
1	" " of United States of	Bancroft	3
2	" British	McGregor	2
3	" Statistics of British North	Munro	1
4	" Account of the U. S of	Bristed	1
5	American Revolution, history of the	Bancroft	3
6	" Conflict, a history of the Great Rebellion,	Greeley	2
7	" Civil War, history of the	Draper	2
8	Anglo Saxons, history of the	Turner	3
9	Annals of our Time, the	Irving	1
20	Antiquity, Roman	Adam	1
1	Antoinette, Memoires de Marie	Campan	2
2	Arnold, the Life of Thomas	Southey	3
3	Arrian's History of Alexander's Expedition,	Rooke	2
4	Artillery Officer, Recollections of an	Hill	2
5	Athens, its Rise and Fall,	Bulwer	2
6	Austria, history of the house of	Coxe	5
7	Baber, memoirs of	Leyden & Erskine	1
8	Babylonian Princess, memoirs of a	by herself	2
9	Bacon, personal history of Lord	Dixon	1
30	Ballantine Sergeant, experiences of life of a barrister,		2
1	Baird, the life of Sir David	Hook	2
2	Barrow, memoirs of Sir John		1
3	Beattie, account of the life and writings of James	Forbes	2
4	Bench and the Bar, the		2
5	Benoni Lorenzo,		1
6	Bentinck, political biography of Lord G.	Disraeli	1
7	Beranger, memoirs of		1
8	Bernhardt Sarah, life of		1
9	Biographie Moderne,		3

B

			Vols.
40	Biography,	Lempriere	1
1	" and Obituary, Annual		6
2	" Cyclopediæ of	Knight	6
3	Biographies, brief	Smiles	1
4	Biographical Notices of the "Society of Friends,"	Luke	2
5	" memoirs,	Scott	2
6	" essays,	Forster	1
7	Bishop Burnet's history of his own time,		1
8	Bismarck, Prince	Gerlach	1
9	" " in the Franco-German War,	Busch	2
50	Blake, Robert	Dixon	1
1	Bloomfield, the remains of Robert		2
2	Boleyn, memoirs of Anne	Benger	2
3	Bolingbroke, life and works of Lord	Goldsmith	8
4	Bonaparte, memoirs of Lucien,	by himself	1
5	" private memoirs of Napoleon	De Bourienne	4
6	" the 2nd usurpation of	Boyes	2
7	" life and letters of Madame	Didier	1
8	Boswell, letters of James		1
9	Boyd Belle, in camp and prison,	by herself	1
60	Brazil, history of	Southey	2
1	Brenton, life and services of Sir Jahleel	Raikes	1
2	Britain, history of Great	Andrews	2
3	" " "	Belsham	12
4	" " "	Henry	12
5	" an historical survey of the affairs of	Leckie	1
6	" Great and Ireland, memoirs of	Dalrymple	3
7	" " A political index to the histories of	Beatson	3
8	" " one Empire,	Synge	1
9	" " the description of		1
70	" " a sketch of the military history of	Gleig	1
1	British Turf, history of the	Whyte	2
2	" Colonies, history of the	Martin	5
3	Brock, life and correspondence of Sir Isaac		1
4	Bronte, life of Charlotte	Gaskell	1
5	Brummell, life of George (2 vols. defn.)	Jesse	2
6	Brunel, life of Sir Marc Isambard	Beamish	1
7	Buchanan, memoirs of Rev. Claudius	Pearson	1
8	Buckingham, diary of the Duke of		3
9	Buonaparte, narrative of the surrender of	Maitland	1
80	Burghley, memoirs of Lord	Nares	3
1	Burgoyne, General Sir John	Wrottesley	2
2	Burigny, Storia de Sicilia de		11
3	Burke, history of the life and times of Edmund	Macknight	3
4	" memoirs of the life of	Prior	1
5	" life of	Bissett	2

B

			Vols.
6	Burke, Edmund works of		12
7	Butler, reminiscences of Charles		1
8	Buxton, memoirs of Sir Thomas		1
9	Byron, letters and journal of Lord	Moore	2
90	" correspondence " "	Dallas	3
1	" and some of his contemporaries, Lord	Hunt	2
2	" the last days of Lord	Parry	1
3	" conversations on religion with Lord	Kennedy	1
4	" recollections of the life of Lord	Dallas	1
5	" conversations of Lord	Medwin	1
6	Byzantine Empire, history of the	Finlay	2
7	Cabot, a memoir of Sebastian		1
8	Cæsar, the commentaries of	Duncan	2
9	" history of Julius	Napoleon	2
100	" lives of the first twelve	Thompson	1
1	Cæsaris, commentarii de Julii		1
2	Caledonia,	Chambers	3
3	Calvin, life of John	Dyer	1
4	Campbell, memoirs of Sir James	Campbell	2
5	" life of Lord Chancellor,	Hon, Mrs. Hardcastle	2
5a	Canada, old regime,	Parkman	1
6	Canning, life of Rt. Hon. George	Bell	1
7	" political life of	Stapleton	3
8	Carleton, memoirs of Capt G.		1
9	Carlyle, autobiography of Rev. Alexander	Carleton	1
110	" reminiscences of	Froude	2
1	Castlereagh, memoirs of Viscount	Londonderry	12
2	Cathcart, correspondence of Hon. Sir G.		1
3	Catherine 2nd, memoirs of the Empress		1
4	" " history " "	Hunter	1
5	Caulincourt, recollections of		2
6	Cellini, memoirs of Benvenuto	Roscoe	2
7	Cæsar, les commentaires de	Wailly	2
8	Ceylon, history of the rebellion in	Henderson	1
9	Chalkley, journal of Thomas		1
120	Chalmers, life and memoirs of Thomas	Hanna	4
1	Chancellors, lives of the Lord	Campbell	7
2	Chantrey, recollections of Sir Francis	Jones	1
3	Charicles of the ancient Greeks,	Metcalf	1
4	Charlemont, memoirs of the Earl of	Hardy	2
5	Charles I., memoirs of the reign of	Johnson	2
6	" " commentaries of the life and reign of	Disraeli	1
7	" II., diary of the times of	Sidney	2
8	" V., cloister life of Emperor	Stirling	1
9	" V., history of the reign of Emperor	Robertson	4
130	" XII. of Sweden, life and campaigns of	Voltaire	1

B

			Vols.
131	Charles XII. of Sweden, history of	Voltaire	1
2	" " histoire de	"	1
3	Chatham, anecdotes of the life of &c.,		3
4	Chiefs of parties past and present,	Maddyn	2
5	China, Taeping rebellion in	Brine	1
6	" an historical & descriptive account of	Murray & oth.	3
7	Chronological historian, the	Salmon	2
8	Cicero, life of Marcus Tullius	Forsyth	2
9	" " " "	Middleton	3
140	Cid, chronicles of the	Southey	1
1	Clarendon, life of Lord		2
2	Clive, " "	Malcolm	3
3	" " "	Gen. Shackwell	2
4	Cobden, life of Richard	McGilchrist	1
5	" " " "	Morley	2
6	Cockburn, memoirs of his time	Cockburn	1
7	Cœur de Lion, the life of Richard		1
8	Coligny, memoirs of Gasper de	Scott	1
9	Collingwood, life of Lord	Coilingwood	1
150	Columbus, life and voyages of Christopher	Irving	4
1	Commons, history of the House of	Townsend	2
2	" the house of	Palgrave	1
3	" random recollections of the House of		1
4	Comines, the memoirs of Philip de		2
5	" " " " "	Godefroy	4
6	Conde, life of Louis Prince de	Mahon	1
7	" " of the Great	Prince de Conde	1
8	Confucius. the life and morals of	Tela	1
9	Consort, principal speeches of the Prince		1
160	" early years of the Prince	Gray	1
1	Constantinople, revolutions de	Juchereau	1
2	Consulat et de l' Empire, histoire du	Thiers	3
3	Cooper, life of Sir Astley	Cooper	2
4	Cornwallis, life and correspondence of	Ross	3
5	Cosmo III. travels of through England,		1
6	Cowper, life and letters of William	Hayley	4
7	Crighton, Life of James	Tytler	1
8	Cromwell, memoirs of Oliver	Cromwell	2
9	Cromwell's letters and speeches	Carlyle	3
170	Crusades, the history of the	Mills	2
1	" against the Albigenses	Sismondi	1
2	Cumberland, memoirs of Richard	by himself	1
3	Curran, life of John Philpott	W. H Curran	2
4	" " and memoirs of John Philpott	O'Regan	1
5	Cyropedia,	Xenophon	1
6	Cyrus, expedition of into Persia	Spelman	1

B

			Vols.
177	Danes and Norwegians, an account of the	Worsaac	1
8	Davy, life of Sir Humphrey	Panis	2
9	Dibdin, the reminiscences of Thomas		1
180	Dickens, the life of Charles	Forster	3
1	D'Oberkirch, memoirs of the Baroness	by herself	3
2	Dodington, diary of the late George Bubb	Wyndham	3
3	Doddridge, diary of Philip	Humphreys	5
4	Douglas, life of Fred	by himself	1
5	Dundonald, autobiography of Earl		1
6	Durham, memoirs of Admiral Sir P.	Murray,	1
7	" report and despatches of the Earl of		1
8	Duvar, le Colonel		4
9	East and West Indies, history of the settlement and trade of	Reynal	6
190	Ecclesiastical history, an	Mosheim	6
1	Edinburgh, traditions of	Chambers	1
2	Edward, the Black Prince, history of	James	2
3	Egypt, history of	Wilson	3
4	Egyptians, manners and customs of the ancient	Wilkinson	6
5	Eldon, life of Lord Chancellor	Twiss	3
6	Elizabeth, memoirs of the court of Queen	Aikin	2
7	" Queen of her times,	Wright	2
8	Empires, remains of lost	Myers	1
9	" origin of, remarks on	Drummond	3
200	" a survey of the revolutions of	Volney	1
1	" the " "	"	1
2	England, Scotland and Ireland, chronicles of	Holinshed	6
3	" France and Spain, Frossart's chronicles of	Johnes	12
4	" memoirs of the Court of 1812–20	Buckingham	2
5	" embassy to the court of	Bassompierre	1
6	" history of the rebellion and civil war in	Clarendon	6
7	" "	Hume	8
8	" "	Adolphus	3
9	" " the counter revolution in	Carrel	1
210	" " from the accession of James II. (2 cop. 2d vol. missing)	Macaulay	10
1	England, history of the revolution in 1688	Mackintosh	1
2	" " from the Peace of Utrecht*	Lord Mahon	13
3	" " " 1st invasion by the Romans	Lingard	14
4	" " during the reign of George III.	Scott	5
5	" " " " "	Jones	3
6	" " 1 set 8 vols., 1 set 5, 1 spare vols.	Froude	14
7	" " civilization in	Buckle	2

* 2 copies in 7 vols. each,—but vol. 7 of one copy missing.

B

			Vols.
218	England, history of under the house of Stuart		2
9	" " " " Hanover	Wright	2
220	" "	Hughes	5
1	" " from the accession of George III.		7
2	" " Conquest of, by the Normans	Thiery	2
3	" " policy in the East	Baron de Worms	1
4	" & India, an essay on duty towards Hindoos	Noel	1
5	" constitutional history of	Hallam	4
6	" lives of the Queens of	Strickland	8
7	" the Saxons in	Kemble	2
8	" in 1835	Von Raumer	3
9	" the colonies of	Roebuck	1
230	" in the 18th Century, history of	Lecky	2
1	English revolution, history of the	Guizot	1
2	" Government and Constitution, an essay on the history of	Russell	1
3	" people, a short history of the	Green	1
4	Engineers, lives of the	Smiles	3
5	Erasmus, the life of	Butler	1
6	Essays, biographical, historical, &c	Gleig	2
7	" " and critical	Hayward	2
8	" " and historical	Drake	3
9	" political, historical and miscellaneous	Allison	3
240	" critical and historical	Macauley	3
1	Eugene of Savoy, memoirs of Prince	by himself	1
2	" " " du "	Du Casse	10
3	Europe, history of (1 set 14 vols., 1 set 6, 1 set 10 vols.)	Alison	30
4	" " atlas to	"	1
5	" " modern	Coote	1
6	" " "	Russell	7
7	Europe, View of the state of	Hallam	3
8	" Supplemental notes to above	"	1
9	" on the state of	Gentz	1
250	" after the Congress of Aix-la-Chapelle	Pradt	1
1	" memoirs of the affairs of	Russell	2
2	" tableau de revolutions du systeme Politique de l'	Ancillon	4
3	Evelyn, memoirs of John		3
4	Events of a Military life	Henry	2
5	Exmouth, life of Admiral Viscount	Osler	1
6	Falstaff, life of Sir John	Brough	1
7	Federalist on the new creation, the	Publius	2
8	Ferdinand & Isabella, history of the reign of	Prescott	3
9	Feuquiere, memoirs de le marquis de		4
260	Fiction, history of	Dunlop	3

B

			Vols.
261	Fitzgerald, life and death of Lord Edward	Moore	2
2	Flockhart, the autobiograghy of Robert		1
3	Florestan of Monaco, the fall of Prince		1
4	Florida, the conquest of	Irving	1
5	Fouche, memoire de Joseph	Fouche	2
6	" " " Translation		1
7	Fox, character of the late James	Varvicensis	2
8	" the speeches of the Rt. Hon. C. J.	Fox	6
9	" memoirs and correspondence of do.	Russell	2
270	" observations on the historical works of	Rose	1
1	" Charles James, early history of	Treveylan	1
2	Francais, historie de la Revolution	Thiers	10
3	France, history of		1
4	" "	Wraxall	3
5	" " from 1364—1574	"	2
6	" " " 1790—1802	Adolphus	2
7	" secret history of the Court of	Challice	2
8	" history of reformed religion in	Smedley	3
9	" memoirs of the history in reign of Napoleon	by himself	7
280	" under Napoleon, history of the consulate and empire of	Thiers	20
1	" democracy in	Guizot	1
2	" her govermental organization, &c.		1
3	" on the state of society in, before 1789	Tocqueville	1
4	" observations sur l' histoire de	Mably	3
5	" 10 years of imperialism in		1
6	" histoire de	Anguetil	15
7	" "	Lemaire	3
8	" "	Michelet	6
9	" " pendant le dix huiteme siecle,	Lacretelle	6
290	French revolution, the	Carlyle	3
1	" " in 1848, a review of the	Chamier	2
2	" " a view of the causes and progress of the	Moore	2
3	" " annals of the progress of	Moleville	9
4	French Revolution, history of the		1
5	" " on the	Smyth	3
6	" " of 1830, the	Turnbull	1
7	" " considerations on the principal events of the	DeStael	3
8	" " " " " "	"	3
9	" " royal memoirs of the		1
300	" " history of the wars of the	Gifford	2
1	" " secret history of the		2
2	Francis I., life and times of	Bacon	2

B

			Vols.
303	Francis, memoirs of Sir Philip	Merivale	2
4	Franklin, autobiography of Benjamin	Weld	1
5	" memoir of life and writings of		2
6	" complete works of Dr. B.	by himself	3
7	Frederick II. of Prussia, a view of the reign of	Gillies	1
8	" " " original anecdotes of	Thiebault	2
9	" " " life of		2
310	" " " œuvres posthumes de		15
1	" III., memoirs of the life of	Towers	2
2	" the Great, history of (2 copies, one of 6, one of 4),	Carlyle	10
2a	Frontenac and New France under Louis XIV.,	Parkman	1
3	Fry, life and memoirs of Elizabeth		2
4	Galerie militaire,	Babie	7
5	Gallus,	Metcalfe	1
6	Galt, literary life and miscellanies of John	Galt	3
7	Garrick, life of David	Fitzgerald	2
8	Garidaldi, the life of General	by himself	1
9	" at Caprera,	Vecchi	1
320	Genlis, memoirs of the Countess de	by herself	2
1	George II, memoirs of the reign of	Hervey	2
2	" " " " "	Walpole	3
3	" III., memoirs of the reign of	"	4
4	" IV., " " court of	Buckingham	2
5	" " diary illustrative of times of		1
6	Georges, the Four	Thackeray	1
7	Germania Rivoluzioni, della		8
8	Germany, history of	Menzel	3
9	" , England and Scotland,	D'Aubigne	1
330	" , history of the Reformation in	Ranke	2
1	Girondists, history of the	Lamartine	3
2	Goldsmith, life of Oliver	Irving	1
3	Good Knight Lord de Bayard, history of the	Kindersley	1
4	Grammont, memoirs du Conte de	Hamilton	2
5	Granada, a chronicle of the conquest of	Agapida	2
6	" " " "	Irving	2
7	Great West, discovery of the	Parkman	1
8	Grecia Libera	Denine	4
9	Greece, history of	Finlay	1
340	Greece, history of & of the Empire of Trebizonde	Finlay	1
1	" " " under foreign domination	"	1
2	" " (2 copies, 12 vols. each)	Grote	24
3	" " "	Mitford	8
4	" " "		1
5	" " " the modern	Emerson	2
6	" " " the ancient	Gillies	8

B

			Vols.
347	Greece, Xenophon's history of the affairs of		1
8	" antiquities of		2
9	Grose's antiquities of England, Ireland and Scotland	Potter	2
350	Great Revolution, the		
1	" " history of the	Blaquire	1
2	" " historical outline of the	Gordon	2
3	Grenville, George, Papers of	Leake	1
4	" , Mary, Autobiography of	Smith	2
5	Greville memoirs, The	Llonover	6
6	Gustavus, Adolphus King of Sweden, History of		3
7	Hamilton, Mrs. Memoirs of	Harte	2
8	" , Alexander, Life of	Benger	2
9	Hammond, Captain, Memoirs of	Morse	2
360	Hampden, John, Some Memorials of		1
1	Harold, Childe, Historical Illustrations of	Nugent	2
2	Havelock, Sir Henry, Biographical Sketches of	Hobhouse	1
3	Hastings, Warren, Memoirs of	Marsham	1
4	Head's Narrative	Cleig	3
5	Heber, Bishop, Life of		1
6	Henry II, Life of		2
7	Henry IV. History of the Reign of	Lyttelton	6
8	Herodotus, Translated by	Freer	6
9	Heroes and Hero Worship, on	Beloe	4
370	Herzegovina	Carlyle	1
1	Highlands, Highland Clans etc., (on table)	Arbuthnot	1
2	Hill, Lord. Life of		2
3	Hindostan, Memoir of a Map of	Sidney	1
4	" , Map of	Rennell	1
5	History of Ten Years, The		1
6	" Universal	Blanc	2
7	" General, Elements of	Mavor	25
8	" Universal	Tytler	2
9	" Contributions to Modern	Muller	3
380	" Egypt's place in Universal	Raumer	2
1	" Ancient	Bunsen	2
2	" Byways of	Rollin	6
3	" Modern, Introductory Lectures on	Sinnet	2
4	" Lectures on	Arnold	1
5	" Modern, Lectures on	Volney	1
6	History Modern, The Philosophy of	Smith	3
7	" of my Times	Miller	2
8	" General, Elements of	Guizot	4
9	" Universal	Millot	6
390	" of our own Times		60
1	Histoire de Henri le Grand	Justin McCarthy	4
2	" Universelle, discourses sur la	Genlis	2
			2

B

			Vols.
393	Histoire des Revolutions	Bertot	4
4	" " " de Suede	"	2
5	" Ancienne, Manuel de L'	Huren	1
6	" des Republiques, Italiennes	Sismondi	16
7	Historical Library of Diodorus, The	Diod. Sic. trans. G.	1
8	" Pictures of the Middle Ages	Booth Lond. 1700	2
9	" Revelations, 1830	Blanc	1
400	" Characters	Lytton	2
1	" Studies	Merivale	2
2	" observations on the dynasties of Europe		1
3	Hood, Thomas, Memorials of		2
4	Hook, Theodore, Life & Remains of	Barham	2
5	Hortensius, or the Advocate	Forsyth	1
6	Howard, John, Memoirs of the Public and private life of	Browne	1
7	Howe, Richard, Earl, Life of	Barrow	1
8	Hope, James, Memoirs of		1
9	Hordt, Memoires Historique de	Borrelly	2
410	Huguenots, The History of the	Browning	2
1	Hume, David, Life of,	Edited by Morley Huxley	1
2	Hungarian Lady, Memoirs of a	Pulszky	2
3	Hunt, Leigh, The Autobiography of		3
4	Hutchinson, Colonel, Memoirs of the Life of		2
5	India, British, Historical account of	Murray	3
6	" " History of	Wilson	3
7	" " "	Mill	6
8	" Rise and Progress of the British power in	Auber	2
9	" Modern	Campbell	1
420	" Government of	Malcom	1
1	" Central, a Memoir of	"	2
2	" History of	Elphinstone	2
3	" Political History of	Malcom	2
4	" an Historical disquisition	Robertson	1
5	Indian Rebellion, The, its causes and results	Duff	1
6	" Officers, Lives of the	Kaye	2
7	" Archipelago, History of the	Crawfurd	3
8	Indies, British West, History of the (and plates)	Edwards	6
9	Indies, East and West, Settlements and trades of the Europeans in the	Raynal	6
430	Invalid, The Diary of an	Matthew	1
1	Inventions, Discoveries &c., History of	Beckmon	2
2	Ionian, Islands, Memoirs of the	Vaudoncourt	1
3	Ireland, History of	Leland	3
4	" " "	O'Driscol	2
5	" Letters on the people of	Foster	1
6	" View of the Circumstances of	Newenham	1

B

			Vols.
437	Ireland, An account of		
8	" Historic Memoirs of	Wakefield	2
9	" The English in	Barrington	2
440	" Revelations of	Froude	3
1	" History of the Rebellion & Civil war in	Owen Madden	1
2	" Memoirs of	Clarendon	1
3	" Ecclesiastical History of	Musgrave	1
4	" Before and after the Union with Great Britain	Lanigan	4
5	Irish Rebellion, Personal narrative of	Martin	1
6	Irishmen, The United, Lives and times of the	Teeling	1
7	Irving, Edward, Life of	Madden	2
8	Italy, Scenes and Events in	Oliphant	2
9	" in the 19th Century	Pepe	2
450	" its History and Literature, a general view of	Whiteside	3
1	" Past and present	Mariotti	2
2	" Trinity of	"	2
3	" History of the Reformation in		1
4	" History of	Mc Crie	1
5	" " "	Botta	2
6	Italie, Histoire d'	Perceval	2
7	" " Litteraire d'	Desodoards	9
8	Italie, Histoire d'	Ginguene	9
9	" Storia d'	Botta	10
460	" Annali d'	Guicciardini	6
1	" "	"	10
2	Jacobites, Memoirs of the	Muratori	13
3	James I, Memoirs of the Court of	Thompson	3
4	" II, A view of the Reign of	Aiken	2
5	" " History of the early part of the Reign of	Mackintosh	1
6	Jefferson, Thomas, Memoirs of	Fox	1
7	Jeffrey, Lord, Life and correspondents of	Randolph	4
8	Jerrold, Douglas, Life of	Cockburn	2
8a	Jesuits in New America		1
9	Jews, History of the	Parkman	1
470	Johnson, Samuel, Life of	Milman	3
1	" , Rev. W. A. B., a Memoir of the	Hawkins	1
2	Jones, Sir William, Memoirs of the Life of	Jewett	1
3	Jones Paul, The Life of	Teignmouth	2
4	Joli, Guy, Memoire de	Sherburne	1
5	Jordan Mrs., Life of		2
6	Josephus, The Works of	Boaden	2
7	Journalism, British History of	Whiston	4
8	Justices of England, Lives of the Chief	Andrews	2
9	Kader Abdel, Life of	Campbell	2
480	Kean Charles, Life and Theatrical Times of	Churchill	1
		Cole	2

B

			Vols.
481	Keith Sir R., Life and Correspondence of	Smyth	2
2	Kelly Michael, Reminiscences of		2
3	Kemble J. Philip, Memoirs of	Boaden	1
4	" Late Records of	F. Kemble	3
5	Kings Anecdotes of his own Times		1
6	Kingsley Charles, Life of		1
7	Knights of Malta, A History of the	Porter	2
8	" Templars, The	Addison	1
9	Knighton Sir William, Memoirs of		1
490	Knox John, Life of	McCrie	2
1	Larochejaquelein, Memoirs de Madame la		
	" " Marquise de		1
2	" " Translation		1
3	Larpent, F. S. Private Journal of		3
4	Lawrence, Sir H.	Edwards and Merrivale	1
5	Lavalle, Count Memoirs of		2
6	Ledyard, John Memoirs of Life and Travels of	Sparks	1
7	Leith, Sir James Memoirs of	Hay	1
8	Leo X, Life and Pontificiate of	Roscoe	6
9	Letters on the Study and Use of Ancient and Modern History	Bigland	1
500	Letters by a Turkish Spy		8
1	L'Inde, Anglaise en 1843	Warren	3
2	Life of Adventure,	Corvin	3
3	Lives of the Novelists	Scott	2
4	Locke, John, Life of	King	2
5	London, Literary and Historical Memorials of	Jesse	2
6	Lords, Random Recollections of the House of		1
7	Lowder, Rev C. the Life of		1
8	Louis Phillipe of Orleans, The Life of	Michaud	1
9	" XIV, Life and Times of	James	4
510	" XVI, Private Memoirs of	Bertrand de Moleville	3
1	" XV, Histoire Philosophique du Regne de	De Tocqueville	2
3	" II, Prince de Conde; Histoire de	Desormeaux	4
4	" XIV, et de Louis XV. Siecles de	Voltaire	5
5	Lives of Francis North, Baron Guilford, Sir Dudley North, and Hon. Dr. John North,	Hon. R. North	3
6	Lutfullah, Autobiography of	Eastwick	1
7	Luther, Life of	Michelet	1
8	Lynedock, Lord, Life of	Captain Delavoye	1
9	Macaulay, Lord Life and Letters of	Trevelyan	2
520	" " Miscellaneous Writings of	"	2
1	Mackay, General		1
2	Mackintosh, Sir James Memoirs of the Life of		2
3	Maceroni, Colonel Memoirs of the Life and Adventures of		2

B

			Vols.
524	Mahomet, Lives of the Successors of		
5	" Life of	Irving	1
6	Maintenon, Madame de Histoire de	Irving	1
7	Malcolm, Sir John, Life and Correspondence of	Noailles	4
8	Malmesbury, Lord, Diary and Correspondence of	Kaye	2
9	Malta, Ancient and Modern, History of		4
530	Malta, History of the Fortress of	Boisgelin	2
1	Margravine of Anspach, Memoirs of the	Porter	1
2	Marlborough, Sarah, Duchess of, Memoirs of		1
3	" John. Duke of "	Thomson	2
4	" " " Life of	Coxe	3
5	" Jean Churchill, Duc de, Histoire de	Alison	2
6	Marryat, Captain, Life and Letters of		3
7	Mary Queen of Scots, Life of	F. Marryat	2
8	Marmontel, Memoirs of	Chalmers	3
9	Martyn, Rev. Henry, A Memoire of the		4
540	Mathews, Charles James, Life of	Sargent	1
1	Matilda; Caroline, Life and Times of	Dickens	2
2	Medici, Lorenzo de, Life of	Wraxall	3
3	" " Illustrations of the Life of	Roscoe	3
4	Melville, Andrew, Life of	"	1
5	Memoirs from 1754 to 1758	McCrie	2
6	" by a Celebrated Literary and Political Character,	Waldegrave	1
6	" of the Counts of Berlin, Dresden, etc.,	Wraxall	1
8	Memoires, et Histoire	Segur	2
9	Memorials of his Time	Cockburn	4
550	Men of Letters and Science of the time of George III		1
1	Men who have Risen	Brougham	2
2	Mercy, Experience of an English Sister of		1
3	Metcalfe, Lord, Life and Correspondence of	Goodman	1
4	Metternich Prince, Memoirs of	Kaye	2
5	Mexican Revolution, Memoirs of the	Napier	2
6	Mexico	Robinson	1
7	" History of the Conquest of	Ward	2
8	" Historia de la Conquista de	Prescott	3
9	Mil Huit Cent treize, Manuscript pe	De Solis	3
560	Mill, John Stuart, Autobiography of		3
1	Miller, General, Memoirs of		1
2	Mirabeau,		2
3	Monk, on the Fall of the Republic		4
4	Monks, of the West, The	Guizot	1
5	Monstrelet, Enguerrard de, Chronicles of	Montalembert	2
6	" " " Plates	Johnes	12
7	Montrose, Memoirs of 1612, to 1650		1
8	Moreau, General, Memoirs &c., of	Napier	2
		Phillipart	1

B

			Vols.
569	Moore, Thomas, memoirs and correspondence of	Russell	8
570	" , Lt. Gen. Sir John, Life of		2
1	Morocco, an account of the Emperor of	Jackson	1
2	Morwenston, The Vicar of	Baring Gould	1
3	Mountain, Col. A., Remains and letters, of the late		1
4	Munro, Maj. Gen. Sir Thomas, Life of	Gleig	3
5	Murchison, Sir Roderick " "	Geikie	2
6	Murat, Joachim, Facts relating to the death of	Macirone	1
7	Mustoxide, Andrea, Illustrazione di		2
8	My Autobiography, Passages from	Morgan	1
9	" own Life and Times, 1741 to 1814	Somerville	1
580	" " Time, Historical Memoirs of	Wraxall	2
1	" " " Posthumous " "	"	3
2	Napoleon, in Council	Hall	1
3	" Buonaparte, Life of	Scott	9
4	" " " "		2
5	" " Letters relating to	Warden	1
6	" " Correspondence with his brother	Joseph	2
7	" at St Helena, History of the Captivity of	Montholon	4
8	" " " " "	Forsyth	3
9	" in Exile	O'Meara	2
590	" Last days of the Emperor	Antomarchi	2
1	" Historical Memoirs of, (Translated)	O'Meara	1
2	" Letters written during the reign of the Emperor		2
3	" Histoire de la Chute de l Empire de	Labaume	2
4	" Memoires de la vie privee de	Chaboulon	2
5	" the fall of, An Historical Memoir	Mitchell	3
6	" at Fontainebleau, Elba &c.,	Campbell	1
7	" Vie Politique, et Militaire de		4
8	" at St Helena, Journal of the private life of	Las Cases	7
9	Napier, Sir William, The life of	Bruce	2
600	Napier, Gen. Sir Charles, Life and opinion of	W. Napier	4
1	Napoli, Storia della Rivoluzione di	Gamboa	1
2	" " Civile del Regno di	Giannone	4
3	Naval Life, Recollections of a	Scott	3
4	Nelson, Memoirs of the Life of	Pettigrew	2
5	" " " "	Clarke	2
6	Netherlands, The History of the United	Motley	4
7	Newgate Calender	Nap & Baldwin	5
8	Ney Marechale, Memoires du	Famille	2
9	North, Christopher, Memoirs of	Gordon	1
610	North, Christopher, The Recreations of		3
1	Norway, Early Kings of	Carlyle	1

B

			Vols.
612	Nova Scotia, History of		
3	" Public Documents of	Haliburton	2
4	Oeuvres choisies du Prince de Ligny	Akin	1
5	O'Keefe, Recollections of the Life of	Stael Holstein	1
6	Old Rome, and New Italy		1
7	Opera, History of the	Castlelar	1
8	Orators in America, Living	Edwards	2
9	Orleans, Memoirs of the House of	Magoon	1
620	Original Letters, Illustrative of English History	Taylor	3
1	Ottoman, precis de l' Histoire de l' Empire	Ellis	3
2	Our Life in the Highlands, Journal of	Alix	3
3	Outram, Sir James Life of	The Queen	1
4	Palmerston, Life of	Goldsmid	2
5	Pandurang Hari, or Memoirs of a Hindoo	Bulwer	3
6	Parry, Sir William Edward, Memoirs of		3
7	Past and Present Chartism and Sartor Resartus		1
8	Patterson, His Life and trials	Carlyle	1
9	Paul the Pope, and Paul the Friar	Bannister	1
630	Peace, War, and Adventure	Trollope	1
1	Pedro don, Histoire de	Chesterton	2
2	Peloponnesian War, History of the (Map & Plates)	Merimee	1
3	Peel, Sir Robert, Memoirs of	Smith	3
4	" " " " "	Stanhope	1
5	Peninsular War, History of the	Guizot	1
6	Pepys, Sammel, Diary and Correspondence of	Southey	3
7	Pepperell, Sir William, Life of	Braybrook	5
8	Persia, History of	Parsons	1
9	" an Historical and discriptive account of	Malcom	2
640	" Diary of the Shah of	Fraser	1
1	Persons, Lives of Eminent	Redhouse	1
2	Peru, Conquest of		1
3	Petrach, The Life of	Prescott	2
4	Philosophers, Memoirs of Modern	Dobson	2
5	Phillip II. of Spain, History of the reign of	Hamilton	3
6	" " " " "	Prescott	1
7	" " " " "	Prescott	1
8	" of Macedon, History of the life of	Watson	3
6	" III. of Spain, History of the reign of	Leland	2
650	Picton, Lt.-Gen. Sir Thomas, Memoirs of	Watson & Thompson	2
1	Pioneers of France in the New World		1
2	Pitt, William, History of the Political life of	Gifford	6
3	" " Memoirs of the life of	Tomline	3
4	" " Life of	Stanhope	4
5	" " Earl of Chatham, Correspondence of		4
6	Piozzi, Mrs., Autobiography, Letters, &c. of	Hayward	2

B

			Vols.
657	Pizarro, the life of	Helps	1
8	Plague, The, History of, in Malta, etc.	Tully	1
9	Plantagenet, The greatest of all the		1
660	Players, Lives of the	Galt	2
1	Pliny the Consul, Letters of	Melmoth	2
2	Plutarch, The British		4
3	Plutarch's Lives		6
4	Plutarch, The Revolutionary		3
5	Plutarque, vies des hommes illustre de		4
6	Polacchi, della Revoluzione del 29th Nov. 1830	eurez	2
7	Politianus, Angelus, Memoirs of	reswell	1
8	Political Women	Menzies	2
9	Polybius, General history of	Hampton	3
670	Pompeii, its history, buildings, etc.	Dyer	1
1	Popes, Recollections of the last four	Wiseman	1
2	Portugal, historical, picturesque, and military observations on	Landmenu	2
3	" Revolution de	Vertot	1
4	Potemkin. Prince. Memoirs of		1
5	Pouvoir, Trois mois au	Lamartine	1
6	Precis historique de la Revolution Francaise	Rabaut	6
7	Prescott, Life of	Ticknor	1
8	Prigioni, Le mie	Pellico	1
9	Prince Consort, The Life of	Martin	5
680	Private diary of travels, public events, &c.	Wilson	2
1	Protector, a vindication	Aubigne	1
2	Poor and Rich, our Exemplars	Hill	1
3	Queens of Song	Clayton	1
4	Rachael, Memoirs of		2
5	Raffles, Sir T. Stamford, Memoir of the Life of		1
6	Raguse, Memoires du Duc de		9
7	Raleigh, Sir W., Memoirs of the life of	Thomson	1
8	" " Life of	Tytler	1
9	Rance, Vie de	Chateaubriand	1
690	Rank and Talent of the Time, The		1
1	Rapp, General Count, Memoirs of		1
2	Ravego, Memoirs of the Duke of		4
3	Rebellion, The Great	Botts	1
4	" " Memoirs of	Johnstone	1
5	Recamier, Madame		1
6	Recollections	Rogers	1
7	" and Anecdotes	Gronow	1
8	" of past life	Holland	1
9	" of a Literary Life	Mitford	1
700	" of my life	Maxmilian I.	3
1	" Autobiographical	Leslie	2

B

			Vols.
702	Reformation in the 16th Century, History of the		
3	" " " " "		5
4	Reid, Thomas, account of the life and writings of	Burnet	2
5	Remusat, Madame, memoirs of	Stewart	1
6	Republic, Roman, history of the	Mrs. Cashel Hoey	2
7	" Venetian " "	Ferguson	5
8	" The Rise of the Dutch	Hazlitt	4
9	Republics, reflection on the rise and fall of the Ancient	Motley	3
710	Retz, Cardinal de, Memoires du	Montague	1
1	" " " "		4
2	Reynolds, Frederick, life and times of	Guy Joli	6
3	" Sir Joshua, (Supplement to the memoirs of)		2
4	Ricci, Scipio de, memoirs of		1
5	Richelieu, vie privee du Marechal de	Roscoe	2
6	" Memoirs " " duc de		3
7	Recovery of their Valleys, by the Vaudois		4
8	Revolution, Francaise, Histoire de dix ans 1830 to 1840	Arnaud	1
9	" The, and the old Regime	Blanc	5
720	Richmond, The Rev. Legh, A memoir of	Dr. Tocqueville	1
1	Richard III., memoirs of	Grimshawe	1
2	Ripa, Father, memoirs of	Jesse	1
3	Rockingham, The Marquis of, memoirs of	Prandi	1
4	Romans, A History of the, under the Empire	Albermarle	2
5	Roman Empire, A History of the Decline & Fall of	Merivale	7
6	" Commonwealth, History of the Latter	Gibbon	12
7	" State, The	Arnold	2
8	" History, The	Farini	3
9	" " "	Hooke	6
730	Rome, History of	Niebuhr	1
1	" " "	Arnold	3
2	" " "	Momsen	5
3	" " "	Goldsmith	2
4	" " " the Popes of	Titus Livius	6
5	Rome, History of (Niebuhr's)	Ranke	3
6	" under Paganism and under the Popes	Hare and Shirwall	3
7	" its Rulers and its Institutions		2
8	" in the 19th Century	Maguire	1
9	Rovigo, Memoirs du Duc de		2
740	Rupert, Prince, Memoirs of		8
1	Russia, History of and of Peter the Great	Warburton	3
2	" Modern	Segur	1
3	" History of	Eckardt	1
4	Russian Empire during the Reign of Catherine II,	Looke	2
5	Russie, Histoire de l' Empire de	"	3
		Voltaire	2

B

			Vols.
746	Russell, Lord William, Life of		2
7	St. James, An Embassy to the Court of	Guizot	1
8	St. Simon, Memoirs of the Duke of the annotist	St. John	4
9	St. Vincent, Life of the Earl of	Brinton	2
750	St. Paul's Cathedral, Annals of	Milman	1
1	St. Arnaud, Lettres du Marechal de		2
2	Salm Salm, Prince, Diary of		2
3	Sallust, the Works of	Translated by Murphy	1
4	Salt, Henry, Life end Correspondence of	Halls	2
5	Schiller, Frederick, Life of		1
6	" " Historical Works of	Morrison	1
7	Schimmelpenninck, Mary Anne, Life of		1
8	Schools and Schoolmasters,	Miller	1
9	Scinde, Administration of	Napier	1
760	" Conquest of	Outram	2
1	" "	Napier	1
2	Scott, Lieut. General, Memoirs of		2
3	" Sir Walter, " the Life of	Lockhart	7
4	" " Prose Works of		1
5	Scotland, History of	Robertson	3
6	" " from the Union of the Crowns	Laing	4
7	" "	Tytler	9
8	" Lives of the Queens of, etc.	Strickland	8
9	" Annals of	Dalrymple	3
770	" Domestic Annals of	Chambers	2
1	Scottish Life and Character, Reminiscences of	Ramsay	1
2	Scotch Naturalist, Life of a	Smiles	1
3	Segur, Count, Memoirs of		1
4	" " Memoires et Lettres du		3
5	Servia, A History of	Kerr	1
5	Secret Memoirs		1
7	Sforza, Life and Times of	Urquhart	2
8	" " "	"	2
9	Shakespeare and his Times	Drake	2
780	Shaw, Col. Charles, Memoirs and Correspondence of		2
1	Sheridan, Memoirs of Richard B	Watkins	2
1	" " Life of	Moore	2
8	Siddons, Life of Mrs.	Campbell	2
4	Sidmouth, Life and Correspondence of	Pellew	3
5	Sidney, Life and Times of Sir Philip		1
5	Sikhs, History of the	Macgregor	2
7	Simeon, Memoirs of	Carns	1
8	Singh Court and Camp of Runjeet	Osborne	1
9	" " Political Life "	Princep	1
790	Sixty Years Gleaning from Life's Harvest,	Brown	1
1	Sketches, Biographical and Historical	Macaulay	1

B

			Vols.
792	Skinner, Military Memoirs of Lt.-Colonel James	Fraser	2
3	Smith, a Memoir of Sydney	Lady Holland	2
4	" Memoirs of Admiral Sir Sydney	Howard	2
5	Soldier, Passages in the Life of a	Alexander	2
6	" Vicissitudes in the Life of a Scottish		1
7	" Scenes from the Life of a	Hacklander	1
8	" Rough Sketches in the Life of an Old	Leach	1
9	Sommervilles, Memorie of the	James	2
800	Souvenir Contemperains,	Villemain	2
1	Spain, Memoirs of the Kings of	Coxe	5
2	" History of the Reformation in	M'Crie	1
3	" and Portugal, History of		1
4	" History of	Bigland	2
5	" " the Inquisition of	Llorente	1
6	" " the Moors in	Bourke	1
7	Spanish Colonies, Present State of the	Wallon	2
8	" Literature, History of	Ticknor	3
9	Stanhope, Memoirs of Lady,	by herself	3
810	Statesmen, Historical Sketches of (1 set 2 vols., 1 set 3)		
1	Stephenson, Life of George	Brougham	5
2	Stockmar, Memoirs of Baron	Smiles	1
3	Story of My Life,		2
4	Strangford, Writings of Viscount	Col. Meadows Taylor	1
5	Struggles and Triumphs,		2
6	Stuart, Memoirs of Mary	Barnum	1
7	" " Prince Charles	Buckingham	2
8	Suffolk, Letters to and from the Countess	Klose	2
9	Sully, Memoirs Duc de		2
820	Sundon, Memoirs of Vicountess		8
1	Suwarrow, a Sketch of, and his Last Campaign	Thomson	2
2	Sweden, History of Gustavus Adolphus King of	Macready	1
3	Sydenham, Memoirs of the Life of Charles	Harte	2
4	Tacitus, the works of Cornelius		1
5	Tales of a Grandfather	Murphy	8
6	Talleyrand, Reminiscences of Prince	Scott	9
7	Taou-Kwang, life of	Colmache	2
8	Temple, Memoirs of the life and works of Sir W.	Gutzlaff	1
9	Tone, Memoirs of Theobald	Courtney	2
830	Tott, " " Baron de		2
1	Tower, Her Majesty's		2
2	" of London, The Chapel of St Peter	Dixon	1
3	Trench, Remains of the late Mr. Richard	Bell	1
4	Trials, a complete collection of State		1
5	Turkey, Memoirs relating to European and Asiatic	Howell	24
6	Turkish Alliance and Russian War	Walpole	1
7	" Empire, a survey of the		1
		Eton	1

B

			Vols.
838	Turner, life of J. M. W.	Thornbury	2
9	Two Chancellors, The	Klackzko	1
840	Venise, Histoire de	Daru	8
1	Venezia, storia della Republica di		4
2	Vicars, Memoirs of Capt. Hedley, 97th Regt		1
3	Vidocq, Memoirs de	Vidocq	4
4	Villars, vie du Marcehal Duc de	Lui Meme	4
5	Voltaire, life of		2
6	Walpole, Memoirs of Horatio	Coxe	2
7	" " " Sir Robert	"	4
8	" letters from Horace	Walpole	1
9	" " " " to G. Montague	"	1
850	" " of Horace	"	9
1	Wallenstein, life of	Mitchell	1
2	Ward, Memoirs of the political life of	Phipps	2
3	Wars Civil, Fairfax Correspondence	Bell	2
4	Washington, life of George	Irving	4
5	" " "	Marshall	5
6	Watson, life of R.	By his son	2
7	Watt, life of James	Muirhead	1
8	Wellesley, Memoirs and Correspondence of	Pearce	3
9	Wellington, History of the life of Arthur Duke of	Gleig	6
860	" life of His Grace the " "	Alexander	3
1	" " " " " " "	Wraxall	2
2	Westminister Abbey	Stanley	1
3	Whig Ministry of 1830, History of the	Roebuck	2
4	White, life of the Rev. B,		3
5	Wilberforce, life of Wm.		5
6	Wilkie, life of Sir D.	Cunningham	3
7	Wolsey, life of Cardinal	Cavendish	1
8	World, Sacred and profane History of the, connected	Shuckford	2
9	Xenophon, minor works of		1
870	Young Ireland	Sir C. Gavan Duffy	1
1			
2			
3			
4			
5			
6			
7			
8			
9			
880			
1			
2			

	Vols.
ornbury	2
lackzko	1
Daru	8
	4
	1
Vidocq	4
i Meme	4
	2
Coxe	2
"	4
Valpole	1
"	1
"	9
Iitchell	1
Phipps	2
Bell	2
Irving	4
arshall	5
his son	2
iirhead	1
Pearce	3
Gleig	6
xander	3
Vraxall	2
Stanley	1
oebuck	2
	3
	5
ngham	3
endish	1
ckford	2
	1
Duffy	1

B

	Vols.
883	
4	
5	
6	
7	
8	
9	
890	
1	
2	
3	
4	
5	
6	
7	
8	
9	
900	
1	
2	
3	
4	
5	
6	
7	
8	
9	
910	
1	
2	
3	
4	
5	
6	
7	
8	
9	
920	
1	
2	
3	
4	
5	
6	
7	
8	

2

2
3
4
5
6
7
8
9
30
1
2
3
4
5
6

CLASS C.

TRAVELS, VOYAGES, SPORTS, AND BELLES LETTRES.

			Vols
1	Abyssinia, The British Captives in		
2	" The Nile Tributaries of	Beke	1
3	" Sports in	Baker	1
4	Acadia	Earl of Mayo	1
5	" Forest Life in	Cozzens	1
6	Acadie, or 7 years in British America	Harvey	1
7	Adams, Robert, Narrative of	Alexander	2
8	Adirondaks, The		1
9	Adventures, My	Stoddard	1
10	" of a French Sergeant	Maxwell	2
1	Africa, Missionary Scenes in the South of		1
2	" Western, Voyage of Observation in	Moffat	1
3	" Discovery Expedition into the Interior of	Alexander	2
4	" Southern, Travels into the Interior of	"	1
5	" " " in 1797	Barrow	2
6	" and Arabia, Voyage of Discovery to	"	1
7	" Travels Through Central to Timbuctoo	Boteler	2
8	" Second Expedition into the Interior of	Caillie	2
9	" A Hunter's Life in South	Clapperton	1
20	" Travels in Northern and Central	Cumming	2
1	" Record of Captain Clapperton's Last Expedition to	Denham	1
2	" Asia, and Europe, Ancient Remains in	Lander	2
3	" View of North Central	Fosbroke	1
4	" Wanderings in South	McQueen	1
5	" Discoveries and Travels in	Methuen	1
6	" Excursions in Southern	Murray	2
7	" Travels in the Interior Districts of	Napier	2
8	" Journal of a Mission to the Interior of	Park	1
9	" Four Years in Southern	"	1
30	" Sketches in West	Rose	1
1	" Across Central		1
2	" Wild Sports of Southern	Cameron	2
3	" Lake Regions of Central	Harris	1
4	" Missionary Travels, etc., in South	Burton	2
5	" Travels in North and Centrai	Livingstone	1
6	" Explorations and Adventures in Equatorial	Bath	1
		Du Chaillu	1

C

			Vols.
37	Africa, Travels in Western	Gray	1
8	" Expedition to Explore the Northern Coast of,	Beechey	1
9	" Travels and Adventures in Southern	Thompson	2
40	" " in Southern, 1803 to 1806	Lichtenstein	2
1	" Proceedings of Association for Promoting Discovery of Interior parts of		2
2	" Sport and War in	Bisset	1
3	African West, Sketches in	Ellis	1
4	Alaska, Travels in	Whymper	1
5	Albania, Excursions in	Best	1
6	" A Journey through	Hobhouse	2
	" Plates		
7	" Journals of a Landscape Painter in	Lear	1
8	Albert Nyanza, The [2]	Baker	2
9	Algerie, Explorations Scientifiques de L'	Renou	11
50	Algeria, Four months in	Blakesley	1
1	" and Tunis in 1845	Kennedy	2
2	" Sketches of, during Kabyle War	Walmsley	1
3	Alps, Scrambles amongst the	Whymper	1
4	" Hours of Exercise in the	Tyndall	1
5	Amazon and Andes, between the	Mrs Mulhall	1
6	America, Aristocracy of	Grund	2
7	" Notes of a Journey in	Birkbeck	1
8	" Travels in North	Hall	1
9	" Three Years in North	Stuart	2
60	" Six Months " "	Vignes	2
1	" Historical Account of Discoveries in North	H. Murray	2
2	" Travels in North	C. A. Murray	2
3	" Historical and Descriptive Account of British	H. Murray	3
4	" North	Trollop	2
5	" Forest Scenes in North	Head	1
6	" Discoveries on North Coast of	Simpson	1
7	" Travels in South	Depous	2
8	" Wild Life in the Interior of Central	Byam	1
9	" Voyage to South	Blackenridge	2
70	" Wanderings in South	Waterton	1
1	" Englishwoman in		1
2	" Southern States of since the War	Somers	1
3	" Central, Chiapas, and Yucatan Travels in	Stevens	2
4	" British North, A Residence at the Red River Colony	West	1
5	" Travels in the Equinoctial Regions of	Humboldt	2
6	" Researches concerning the Ancient Inhabitants of	Humboldt	2

C

			Vols.
77	America, Journey of 5000 miles through Eastern and Western States of	Fearon	1
8	" Men and manners in		2
9	" Spanish Account of	Bonnycastle	2
80	" Society in	Martineau	3
1	" Spanish Conquest of	Helps	3
2	" Last Winter in United States of	Linke	1
3	" Five Years Expedition in South	Stedman	2
4	" The Prairie Traveller	Marcey	1
5	" Travels in	Ashe	1
6	" New	Dixon	2
7	" My Diary in	Sala	2
8	" Hunters Experience in the Southern States of	Flack	1
9	" Teresina in	Mrs. Yelverton	2
90	" Irish in	Maguire	1
1	" Travels and Adventures in Southern and Central	Don R. Paez	1
2	" Thousand miles walk across South	Bishop	1
3	" The Rescources and Prospects of	Peto	1
4	" A Voyage to South	Juan	2
5	" Travels through North	Weld	2
6	" Rule and Miscule of the British in	Haliburton	1
7	" An Appeal respecting the United States of	Walsh	1
8	American Indians, manners of the North	Catlin	2
9	" Notes	Dickens	1
100	Americans, in their moral and social relations	Grund	2
1	" as they are		1
2	" Notions of the	Travelling Bachelor	2
3	" Domestic manners of	Trollope	1
4	Americas, The Two	Sir Rose Price	1
5	Anacharsis, Voyage du en Grece		8
6	" " " Translated into Italian and Plates		13
7	Angler, The complete	Walton	1
8	" American Book	Morris	1
9	Ansayrii, or the Assassins	Walpole	3
120	Antilles, Pearl of the	Gallenga	1
120a	Antipodes, Our	Mundy	3
1	Archipelago, Malay, The	Wallace	2
2	" Travels in the East Indian	Bickmore	1
3	Arab Tribes, Travels among the	Buckingham	1
4	Arabia, Central and Eastern	Palgrave	2
5	" Travels in	Burckhardt	2
6	Arctic Regions, Discoveries and Researches in	Barrow	1
7	" Land Expedition	Back	1

C

			Vols.
128	Arctic Ocean, Journey to the Shores of the	King	2
9	" Explorations	Kane	2
130	" Seas, Voyages of the "Fox,"	McClintock	1
1	" " Yatching in the	Lamont	1
2	" Shores, Expedition to	Back	1
3	Ardennes, in the	Macquird	1
4	Armenia, Asia, and Erzeroum	Curzon	1
5	Army Life on the Border	Marcey	1
6	Art of Deer-stalking	Scrope	1
7	Ashantee, Journal of a residence in	Dupuis	1
8	Asia, Discoveries and Travels in	Murray	3
9	" Minor, Journal of a Tour in	Leake	1
140	" " Discoveries in	Arundel	2
1	" " Travels in	Chandler	1
2	" " on horseback through	Burnaby	2
3	Asiatic Researches		11
4	Astoria	Irving	3
5	Assyrian Discoveries	Smith	1
6	Athens, Ten days in	Corrigan	1
7	" Topography of, (with Plates)	Leake	2
8	" Antiquities of (on table)	Stuit	3
9	Attica, Journal of a Residence in	Wordsworth	1
150	Atlantic and Transatlantic Sketches	Mackinnon	2
1	" Crossing the, (Illustrations of, on table)	Hoppin	1
2	Atlas, Commercial and Political	Playfair	1
3	Australia, as it is	Lancelott	2
4	" Two Expeditions of Discovery in	Grey	2
5	" Survey of the Coast of	King	2
6	" Picture of	King	1
7	" Discoveries in	Stokes	2
8	" Enterprise in Tropical	Earle	1
9	" Expedition into Eastern	Mitchell	2
160	" " " Tropical	"	1
1	" Exploring Expedition of Burke	Jackson	1
2	" and New Zealand	Trollope	2
3	Australasia, British Settlements in	Wentworth	2
4	Austria, and the Austrians		2
5	" as it is		1
6	" My Holiday in	Eden	2
7	Ava, Two years in		1
8	" Embassy to (Plates)	Symes	4
9	Backwoods, Echoes from the	Levinge	1
170	Barbary, Travels in	Shaw	2
1	Babylonia, Travels in	Keppel	2
2	Balkans, A Journey across the	Keppel	2
3	Baltic, Black Sea, and the Crimea	Scott	1

C

			Vols.
174	Baltic, Rob Roy on the		
5	" Letters from the Shores of the	Macgregor	1
6	Balochistan, Afghanistan, and the Punjaub		2
7	Battle Fields, Pictures from	Masson	4
8	Barrington, Sir Jonah, personal sketches by		1
9	Bashan, Travels in Central Caucasus and		3
180	Bear hunters of the Rocky Mountains	Freshfield	1
1	Bedouins and Wakabys, Notes on the	Bowman	1
2	" Tribes of the Euphrates	Burckhardt	2
3	Belgium, and Western Germany	Blunt	2
4	Belles Lettres, Method of studying	Trollope	2
5	Bengal, Large and Small Game of	Rollin	4
6	Betsey, Cruise of the	Baldwin	1
7	Bienenkatichismus, fur des Landvolt	Miller	1
8	Bible, Lands of the	Christ	1
9	Biblical Researches and Travels in Palestine	Wilson	2
190	Bigelow Sketches	Robinson	3
1	Billiards		1
2	Bokhara, Travels in	Cavendish	1
3	" Missions to, in 1843 and 1845	Burnes	3
4	Border and Bastile	Wolfe	1
5	Borneo, Expedition to	Lawrence	1
6	" and the Indian Archipelago	Keppel	2
7	" " Celebes, Diary of a Winter in,	Marryatt	1
8	" and Thibet, a journey through	Mundy	2
9	Botany Bay, a voyage to	Turner	1
200	Brazil, A journey in	Stockdale	1
1	" Travels in the interior of	Agassiz	1
2	" Travels in	Mawe	1
3	" Notices of	Koster	2
4	Breakfast Table, the Autocrat of the	Walsh	2
5	Breviary, the Statistical	Holmes	1
6	Britain, Great, a residence in	Playfair	1
7	" Greater	Simonds	2
8	Brittannia Magna	Dilke	1
9	Brittany, a summer in	Lysons	7
210	British Empire, Colonies of the	Trollope	2
1	" Sports	Martin	1
2	Bruce's Travels (2 copies in each set,) 2 sets (Plates to)	Trollope	1
			14
3	Bubbles from the Brunnen of Nassau		2
4	Buried Alive	Head	1
5	Burns, Robert, Reliques of		1
6	Burnaby's Ride to Khiva	Cromak	1
7	Byron, Narrative of Commodore Hon. John		1
8	Cabul, an account of the Kingdom of	Elphinstone	2

C

			Vols.
219	Cabul, a journey to, and residence in	Burnes	1
220	Cadet to Colonel	Seaton	2
1	California, Life in	An American	1
2	Cambridge, Sketches from	A Don	1
3	Camp Life and Sports in South Africa	Lucas	1
4	" " and Tricks in Trapping	Wm. Gibson	1
5	Canadas in 1841, The	Bonnycastle	2
6	" Five years residence in the	Talbot	2
7	" Travels through the	Heriot	1
8	Canada, Three years in	McTaggert	2
9	" and the Crimea	Rankin	1
230	" A Topographical description of	Bouchette	1
1	" Statistical Sketches of		1
2	" Twenty-seven years in	Strickland	2
3	" Upper	Gourlay	3
4	" Upper, Sketches of	Howison	
5	" Travels in	Hall	1
6	" Recollections of (Sketches on table)	Carlile / Martindale	1
7	" Its Defences, Conditions, &c.	Russel	1
8	" Emigrant and Sportsman	Rowan	1
9	Cape of Good Hope, Journal of a residence in	Bunbury	1
240	" " Walks and Sketches at	Simple	1
1	" " In 1822, State of		1
2	" " and the Kaffirs	Cole	1
3	" " " "	Ward	1
4	Capodistrias, Count, Correspondence of		4
5	Carnes' Letters from the East		1
6	Carthage and her Remains	Davis	1
7	Cashmere, The Rifle in	Brenckman	1
8	Caspian, Sketches from the Shores of the	Holmer	1
9	Cephalonia, Roads of	Napier	1
250	Ceylon, Seven years in	Forbes	2
1	" An account of the Interior of	Davy	1
2	" An account, of (2 copies)	Tennent	4
3	" Life in	Knighton	2
4	" Recollections of	Selkirk	1
5	" Excursions and Field Sports in	Campbell	2
6	"Challenger," The Cruise of the	Spry	1
7	Change of Air	Johnson	1
8	Chesterfield's Letters	Lord Mahon	4
9	" " to his Son		4
260	Chili and La Plata, Travels in		2
1	" Peru, and Mexico	Hall	2
2	China, Embassy to	Abel	1
3	" Embassy to	Ellis	2

C

			Vols.
264	China, Travels in	Barrow	1
5	" Events of the Campaigns in	Loch	1
6	" Desultory Notes of	Meadows	1
7	" Englishman in		1
8	" and Japan	Oliphant	2
9	" " and Lower Bengal	Cooke	1
270	" Two visits to the Countries of	Fortune	2
1	" The Fanqui in	Downing	3
2	" Political and Commercial	Martin	2
3	" Its state and prospects	Medhurst	1
4	" Voyage to along the Coast of Corea	McLeod	1
5	" A Voyage to	Smith	1
6	" The Empire of	Davis	2
7	Chinese, a residence among the	Fortune	1
8	" Empire, Recollections of the	Huc	2
9	Chiploquorgan (2 copies)	Dashwood	2
280	Chow-Chow	Falkland	2
1	Circassia, Journal of a residence in	Bell	2
2	" Travels in	Spencer	2
3	" Adventures in	Cameron	2
4	Circassians, The	Longworth	2
5	City of the Saints, The	Burton	1
6	City, Great Salt Lake, A journey to	Remy & Brenchley	2
7	Claymore, A cruise in the	Harvey	1
8	Clavis Calendaria	Brady	2
9	Clouds in the East	Baker	1
290	Consolation, A year of	Mrs. Butler	2
1	Constantinople in 1828	Macfarlane	2
2	" to Corfu		1
3	" Travels to and from	Frankland	2
4	" Three years in	White	3
5	Continental Travellers Oracle	Eldon	2
6	Corsica, Sketches of	Benson	1
7	" Rambles in the Island of	Forester	1
8	" A Lady's Tour in	Mrs. G. Forde	2
9	Cornhill to Cairo	Thackeray	1
300	Corea, the West Coast of	Hall	1
1	Cossacks and the Turks	Joyce	1
2	Crescent and the Cross,	Warburton	1
3	Crimea, Journey to the	Holderness	1
4	Crimee, Expedition de la	DeBazancourt	2
5	Cross Country	Thornbury	1
6	Cruise in French Man of War, Lady's,	F. Gordon Cummings	2
7	Cuba and Back, To	Dana	1
8	Cyprus and Asiatic Turkey,		1
9	" Our Home in	Mrs. Scott Stevenson	1

C

			Vols.
310	Czar, Empire of the	DeCustine	3
1	Dahomey and the Dahomans,	Forbes	2
2	" King of, Mission to	Burton	2
3	Dalmatia and Montenegro, A Journey in	Wilkinson	2
4	Danube and Adriatic,	Paton	2
5	Danubian Principalities, the		2
6	Darion, Journal of Expedition	Gisbornd	1
7	Daughters of England	Ellis	1
8	Dead Sea, Expedition to the	Lynch	1
9	Denmark and Sweden, Account of		1
320	Delhi, from New York to	Minturn	1
7	Detroit, a Tour to	Darby	1
2	Discorso, della Litteratura	Denina	2
3	Discourses, Seven (delivered in the Royal Academy)		1
4	Divide, The Great	Dunraven	1
5	Dog, On the	Stonehenge	1
6	" Breaking,	Hutchinson	1
7	Dorado, New	Cornwallis	1
8	Dongola and Sennar, An Expedition to	Merican	1
9	Drake, Sir Francis, Life and Voyages of	Barrow	1
330	Dust and Foam	Warren	1
1	Dé Demand, Lettres de		4
2	East, Hog Hunting in the	Newall	1
3	" Spirit of the	Urquhart	2
4	" Travels in the	Alexander	2
5	{ Egypt and Nubia " " Plates	Belzoni	1
6	" Journey in	Legh	1
7	" and Nubia	Light	1
8	" and Candia, Rambles in	Scott	2
9	" Travels in Upper and Lower	Sonnini	3
340	" Recollections of	Minutoli	1
1	" Letters from	Gordon	1
2	" and Italy, Scenes and Impressions in		1
3	" and Arabia, Travels in	Stephens	2
4	" Syria, Travels Through	Volney	2
5	Egypt, Nubia and Palestine, Travels in	Maddon	2
6	" Ottoman Empire, Travels in	Olivier	2
7	" Upper and Lower, Travels in	Denon	3
8	" Notes During a Visit to	Henniker	1
9	" Aperçu sur L'—	Clot Bey	1
350	" Upper, its People and its Products,		1
1	Elba, Tour Through the Island of	Hoare	1
2	Ellora, The Wonders of	Seely	1
3	Emigrant, The	Head	1
4	" The Gentleman	Stamer	2

C

			Vols.
355	England, Ireland and France, Travels through,	Prince Puckler, (2 sets : 1 vol and 4 vols.)	
6a	"	Literary Tour in	Muskan 5
6	"	As it is	2
7	"	and its People,	Johnson 1
8	"	Home Tour through Manufacturing Districts of	Miller 1
9	"	Glances at Inner	Head 1
360	"	Through a Back Window,	Jenkins 1
1	"	Letters from	1
2	"	Sporting Tour through Northern Parts of	Espriella 3
3	"	and the English,	Thornton 1
4	"	Sketches of Society in	Bulwer 1
5	"	Women of	Cooper 3
6	English at Home, The		Mrs. Ellis 1
7	"	Sportsman, The	Esquiras 2
8	Eothen		Berkeley 1
9	Erne, The, Its Legends and its Fly-Fishing,		Kinglake 1
370	Essays, Letters to a Friend in a series of		Newland 1
1	"	on Taste,	Foster 1
2	"	of Elia, 2st and 2nd series	Alison 2
3	"	Moral and Literary	Chas. Lamb 2
4	"	on Life in a Sick Room,	Knox 3
5	"	on the Life of Swift	An Invalid 1
6	"	on Picturesque Subjects	Barrett 1
7	Essayists, The British, consisting of		Gilpin 1
8	Tatler		Chalmers 45
9	Spectator,		1, 2, 3, 4, 5
380	Guardian,		6, 7, 8, 9, 10, 11, 12, 13, 14, 15
1	Rambler,		16, 17, 18
2	Adventurer,		19. 20, 21, 22
3	World,		23, 24, 25
4	Connoisseur,		26, 27, 28, 29
5	Idler,		30, 31, 32
6	Mirror,		33
7	Lounger,		34, 35
8	Observer,		36, 37
9	Looker on,		38, 39, 40
390	Index		41, 42, 43, 44
1	Essays		45
2	Ethics of the Dust		Macaulay 1
3	Ethiopia, The Highlands of (Plates)		Ruskin 1
4	Etonian, The		Harris 4
5	Etruria, Cities and Cemeteries		3
			Dennis 2

C

			Vols.
396	Etudes de mœurs au 19e siecle [Vols. 2 & 3 lost]	H. de Balzac	12
7	Europe, Letters from, in 1825-26-27	Carter	2
8	" Travels in	Catlin	2
9	" Asia and Africa, Travels in	Clarke	3
400	" Byways of	Bayard Taylor	1
1	" Field Sports of the North of	Lloyd	2
2	" Guide du Voyageur en L'	Richard	2
3	Far Out	Butler	1
4	Far West, Life in the	Ruxton	1
5	" A Winter in the	Hoffman	2
6	Faggot of French Sticks	Head	1
7	Fishing and Natural History, Stray notes on	Simeon	1
8	" Tourist	Hallask	1
8a	" Trout and Salmon in Wales	Hansard	1
9	" Angler's Companion	Stoddart	1
410	" and Fishing the U. S.	Herbert	1
1	Fiji, and the Fijians	Williams	2
2	Florida, Wild Life in	Townshend	1
3	Forests, Life in the	St. John	2
4	" and the Fields	The old Shekary	1
5	" of France, A month in the	Berkeley	1
6	Fragments, Voyages & Travels, 1st, 2nd & 3rd Series,	Hall	9
7	France, Events in the South of	Cook	1
8	" Sportsman in	Tolfrey	2
9	" Society and manners in	Moore	2
420	" Journal during a residence in	Moore	2
1	" Travels in, during the years 1787-88-89	Young	2
2	" Narrative of late events in	Williams	1
3	" and Italy, Tour through	Spencer	2
4	" Pictures of the Revolution in	Lamartine	1
5	" Episodes of History of	Pardoe	1
6	" In 1829, 1830	Morgan	2
7	" Four years in	Paton	1
8	Franklin, Fate of	McClintock	1
9	Frederick II., Œuvres posthumes		9
430	" " Lettres de		4
1	Game, Birds and Wild Fowl	Knox	1
2	Ganganelli, Pope, 14 letters of	Pope Clement	4
3	George, Lake, a book of to-day	Stoddard	1
4	Germany, Bohemia and Hungary	Gleig	3
5	" Rural and domestic life in	Howitt	1
6	" Student Life in	Howitt	1
7	" Travels, etc., through parts of	Neale	1
8	" Notes during a ramble in	Sherar	1
9	" Translated from the French	Stael Holstein	3

C

			Vols.
440	Gilead, Land of	L. Oliphant	1
1	Gold Coast of Africa, 18 years on the	Cruickshank	2
2	Golden State, The	McClellan	1
3	Great Lone Land, The	Butler	1
4	Greece, Travels in, in the 4th Century	Anacharsis	8
5	" Travels in	Chateaubriand	2
6	" Lord Elgin's pursuits in		1
7	" Pictures of, in 1825		2
8	" Travels in	Chandler	1
9	" during a Summer Excursion in	Burgess	2
450	" and the Greeks	Bremer	2
1	" Itinerary of	Gell	1
2	" Journey through	Trant	1
3	" Tour through	Dodwell	2
4	" Travels in Northern	Leake	4
5	" Researches in	Leake	1
6	" Tour in	Mure	2
7	" Excursions in	Lacour	1
8	Greeks and the Turks, Sketches among the		1
9	" " " The	Crowe	1
460	Grece, Voyage historique de la		4
1	" " dans la	Pouqueville	5
2	Gun, Rod, and Saddle	Ubique	1
3	" The	Greener	1
4	Hawaii, A tour through	Ellis	1
5	Hebrides, A tour to, with Saml. Johnson	Boswell	1
6	Helps, Hints, to protect Life and Property	Borenger	1
7	Hercules, The Pillars of	Urquhart	2
8	Hermite, L' de la Chaussee d' Antin		8
9	Highlands and Islands of the Adriatic	Paton	2
470	High Tartary, Yarkand and Kashsgar	Shaw	1
1	Himalayas, Journal from Cawnpore to the	Lloyd	2
2	Hochelaga, or England in the New World	Warburton	1
3	Hunting Grounds of the Old World	Old Shekary	1
4	" Chamois of Bavaria	Boner	1
5	Humboldt's, Personal Narrative, (with Plates)		7
6	Hungary, the City of the Magyar,	Pardoe	3
7	" and Transylvania	Pagat	2
8	Hollande Pittoresque	Havard	1
9	Holy Lands, Letters on the	Lindsay	1
480	Hong Kong to Manilla	Ellis	1
1	Horse Dealer	Taylor	1
2	" and his Rider, The	Head	1
3	" The	Youatt	1
4	" The		1
5	" Doctor, illustrated	Mayhew	1

G

			Vols.
486	Horse, Observations on the Diseases of the	Peall	1
7	Horses, the Art of Taming		1
8	" Curing Distempers of		1
9	How I Found Livingstone	Stanley	1
490	Iceland, Travels in in 1810	Mackenzie	1
1	" a Visit to	Barrow	1
2	" The Oxonian in	Metcalfe	1
3	India, a Journal in	Graham	1
4	" " of a Route Across	Fitz Clarence	1
5	" "	Bishop Heber	1
6	" Five Years in	Fane	2
7	" Letters on	Graham	1
8	" Sketches of	An Officer	1
9	" Travels in	Von Orlich	2
500	" Six Years in	Mackenzie	1
1	" Geographical Index of		1
2	" Diary in	Russell	2
3	" 30 Years in, from 1808 to 1838	Bevan	2
4	" Journey to the North of through Russia,	Connolly	2
5	" " through the Upper Provinces of	Bp. Heber	2
6	" Voyage to	Cordener	1
7	" Travels and Adventures in Upper	Davidson	2
8	" and Lord Ellenborough		1
9	" Afghanistan, Disasters, etc.	Lady Sale	1
510	" Punjaub, a Year on the Frontier of	Edwards	2
1	" Pen and Pencil Sketches in	Mundy	2
2	" Modern, etc.	Spry	2
3	" Wild Sports in	Shakespeare	1
4	" 12 Years of a Soldiers Life in	Hodson	1
5	" Sketches of the Sikhs	Malcolm	1
6	" A Memoir of Central	"	2
7	Indian Sketches,	Irving	2
8	" Journal, My	Campbell	1
9	Indians, Life amongst the Modoc	Miller	1
520	" Manners and Customs of	Hunter	1
1	Indies, West and Spanish Main	Trollope	1
2	" " Notes on	Pinckard	2
3	" " Six Months in the		1
4	" " Five Years in the	Day	2
5	Inklings of Adventures,	Mills	3
6	Ionian Islands, Travels in	Holland	2
7	" " and Malta,	Davy	2
8	Ireland, a Journey Through	Inglis	1
9	" and its Rulers since 1829		1
530	" A Fortnight in	Head	1
1	" A Little Tour in		1

			Vols.
532	Ireland, A Walking Tour Round (map destroyed)		
3	" A Month in	An Englishman	1
4	"	Roney	1
5	Irish Life, Realities of	Kokl	1
6	Ismailia	Stuart French	1
7	Island of Saints, The	Baker	1
8	Italie, Voyage en, et en Sicile	Rodenberz	1
9	Italy	Simond	2
540	" Observations on	Beckford	2
1	" Idler in	Bell	1
2	" Pictures from	Countess of Blessington	3
3	" Classical Tour through	Dickens	1
4	" " "	Eustace	2
5	" Remarks on	Sir R. Hoare	2
6	" Society and Manners in	Forsyth	1
7	" A Visit to	Moore	2
8	" Hermit in	Trollope	2
9	" Our own Correspondent in	De Jouy	3
550	" In Transition	Honan	2
1	" Letters from the North of	Arthur	1
2	" Travels in	Hallam	1
3	" Remarks in	Berthelemy	1
4	"	Broughton	2
5	" Notes of a wanderer in	Lady Morgan	3
6	Ithaca, its Geography and Antiquities,	Cumming	2
7	Japan, a Residence at	Gell	1
8	" and her People,	Hodgson	1
9	"	A. Stainmetz	1
560	" Unbeaten Tracks in	Sir E. J. Reed	2
1	Java, Life in	Miss Bird	1
2	" or How to Manage a Colony,		2
3	Jerusalem, Helon's Pilgrimage to	Money	2
4	" The Recovery of	Stauss	2
5	Johnson, Samuel, The Works of	Wilson and Warren	1
6	Jordan, Rob Roy on	Murphy	12
7	Journey from India to England through Persia,	McGregor	1
8	" " Constantinople to England,	Johnson	1
9	" of Augustus Margary	Walsh	1
570	" of a Pedestrian through Russia,		1
1	" in the Back Country	Cochrane	1
2	" and Explorations in the Cotton Kingdom	Olmstead	1
3	" Across the Cordilleras of the Andes	"	2
4	" Through Persia	Proctor	1
5	" due North	Morier	1
6	Journeys across the Pampas	Sala	1
		Head	1

O

			Vols.
577	Justice, Abuses of	Mackoull	1
8	Kangaroo Land,	Polehampton	1
9	Karamania, South Coast of Asia Minor,	Beaufort	1
580	Khartouns and the Blue and White Niles,	Melly	2
1	Khiva, the Late Russian Expedition against,	Morier	1
2	Kismet, or the Doom of Turkey	Macfarlane	1
3	La Billardiere's, Voyages to (Plates)		1
4	La Cava, or Recollections of the Nepolitans,		1
5	Lacon, Many Things in a Few Words,	Cotton	2
6	Land's End, a Walk to the	White	1
7	Lands, Classical and Sacred,	Nugent	2
8	Land, Labour and Gold,	Howitt	2
9	" of Desolation	Hayes	1
590	" Tenure in Various Countries,	Cobden Club	1
1	Lands, The Wild North	Butler	1
2	" Cradle	Herbert	1
3	" Landor, the Works of Walter Savage		2
4	LaPerouse, Fate of	Dillon	2
5	Lebanon, Mount, 10 Years Residence in	Churchill	3
6	Lectures on Rhetoric and Belles Lettres,	Blair	3
7	Letters from the Ægean,	Emerson	1
8	" on England	de Stael Holstein	1
9	" of a Hindoo Rajah,	Hamilton	2
600	" Peter's to his Kinsfolk	Lockhart	3
1	" from Geneva and France,		2
2	" from Illinois,	Birkbeck	1
3	" on the United Provinces of South America	Don Pazos	1
4	Lettere, Italiane, scette da Luigi Pio		1
5	Lettres de Quelques Juifs		3
6	" ecrites a un Provincial, par	Blaise Pascal	1
7	Les Caracteres de Theophraste, etc.	De la Bruyere	2
8	Levant, A Voyage to	Blunt	1
9	" Visit to the Monasteries of the	Curzon	1
610	" Notes on the Shores of the	Young	1
1	" Tour in the	Turner	3
2	Levantine Family,	St. John	1
3	Lexington Papers, The	Sutton	1
4	Liberal, The		2
5	Library Companion, The	Dibden	1
6	Livingstone's Expedition to Zambesi		1
7	" Last Journal,		1
8	Literature du Midi de l, Europe	Sismondi	4
9	London, Court of, Memoranda of a Residence at	Rush	1
620	Londres, Six Mois a, en 1816		
1	Lost Amid the Fog,	Lt.-Col. McCrea	1

C

			Vols.
622	Los Gringos	Wise	1
3	Lucubrations of Humphrey Ravelin		1
4	Lyon's Narrative,		1
5	Lyttleton, Lord Thomas, Letters of		1
6	" Lord George, the Works of		3
7	Madagascar, Three Visits to	Ellis	1
8	Marco Polo's Travels		1
9	Marquesas Island, Adventures in the	Melville	1
630	Mauritius, a Voyage to the		1
1	Meccah and El Medinah,	Burton	2
2	Mediterranean, Excursions along the Shores of the	Napier	1
3	" " on the	Temple	2
4	Meer Ali Moorad, a Residence at the Court of	Langley	2
5	Men, Representative	Emerson	1
6	Mexico, Six Months Residence and Travels in	Bullock	1
7	" Journal of a Residence in	Lyons	2
8	" Life in	Prescott	1
9	" Travels Over the Table Lands of	Gilliam	1
640	" Adventures in	Ruxton	1
1	Midlands (Illustrations on table)	Bowens	1
2	Mississippi, on the Discovery of, etc.	Falconer	1
3	Minnay Sotor, a Canoe Voyage up the	Featherstonhaugh	2
4	Mississippi Valley, Travels in the Central Portion of	Schoolcraft	1
5	Missouri, History of an Expedition to the Sources of	Allen	2
6	Miseries of Human Life	Beresford	1
7	Mogul Empire, Travels in the	Bernier	2
8	Monastery of La Trappe, a Visit to the	Fellowes	1
9	Montenegro	Krasinski	1
650	Montagu, Lady, Letters of		3
1	Mont Blanc, Ascent to the summit of	Auldio	1
2	Moose, Three months among the	Mil. Chaplin	1
3	Morea, Journey in the	Gell	1
4	" Travels in	Leake	4
5	Morocco, Travels in	Richardson	2
6	Museum, Criticum, 1814 and 1816		2
7	My Youth, by Land and Sea	Loftus	2
8	Naples, A Tour through the Southern Provinces of	Craven	1
9	"Nemesis," Voyage of the	Burnard	1
660	Newfoundland and Labrador, A voyage to	Chappell	1
1	" to Manitoba	Roe	1
2	" Wanderings through	Tocque	1
3	New Zealand, Adventures in	Wakefield	2
4	" The Southern Districts of	Shortland	1
5	" The Story of	Thompson	1
6	" and its colonization	Swainson	1

O

			Vols.
7	New South Wales, A voyage of discovery to	Grant	1
8	" " Excursions in, from 1830 to '33	Breton	1
9	" " Notes and Sketches of	Meredith	1
670	" " Account of the English Colony of,	Collins	1
1	" " Two Years in	Cunningham	2
2	" " Voyage to	Reid	1
3	" " " "	Barrington	2
4	" " A description of the Colony of	Wentworth	1
5	New Sea and Old Land	Hamley	1
6	New York, A history of	Knickerbocker	2
7	Niger, Expedition to Explore the course of the	Lander	3
8	Nile Journal	Speke	1
9	Ninevah and its Remains (2 copies)	Layard	3
680	Niphon and Pechele	DeFonblanque	1
1	North Pole, Parry's Voyages to		5
2	" Voyage to	Ross	1
2a	" Voyage of Discovery to Baffin's Bay	Ross	1
3	North-west Passage, Personal Narrative of the Discovery of the	Armstrong	1
4	" " by Land	Milton	1
5	Norway, and her Laplanders	Milford	1
6	" Summer and Winter in	Beauclerc	1
7	" The Journal of a residence in	Laing	1
8	" Two Summers in		1
9	" The Oxonian in	Metcalfe	1
690	" Through, with a Knapsack	Williams	1
1	" Unprotected Female in		1
2	" Sport in, and where to find it	Barnard	1
3	" Sweden and Finland	Jones	2
4	Nova Scotia, A general description of		1
5	" Letters from	Moorsom	1
6	Novels and Novelists of the 18th Century	Forsyth	1
7	" " from Elizabeth to Victoria	Jefferson	2
8	Nubia, Travels in	Burckhardt	1
9	Ocean to Ocean (2 copies)	Grant	2
700	O Ravango River, The	Anderson	1
1	Old Folks from Home	Gatty	1
2	Old Forest Ranger, The	Campbell	1
3	Omoo	Herman Melville	1
4	Our Garrison in the West	Duncan	1
5	Oeuvres de	DeBouffler	2
6	" "	Florian	12
7	" diverses	Barthelmy	2
8	Over the Straits	Meredith	1
9	Pacific, South, Adventures in	Printer	1

O

			Vols.
710	Pacific, South, Narrative of a voyage to	Beechey	2
1	" " A cruise in the	Aylmer	2
2	" North, Voyage of discovery to the	Vancouver	6
3	Palestine, Domestic Life in	Rogers	1
4	" and Sinia	Stanley	1
5	" Tent Work in	Condor	2
6	Pamphlets, on various subjects		1
7	Paris Life, Realities of		3
8	" Visit to, in 1814	Scott	1
9	" Revisited in 1815	Scott	1
720	" and the Parisians	Trollope	2
1	" Herself again	Sala	2
2	Paraguay, Letters on	Robertson	3
3	Patchwork	Hall	3
4	Peaks, Passes, and Glaciers	Bell	1
5	"Pearl," The Cruise of the	Williams	1
6	Pen and Pencil Pictures	Hood	1
7	Pencillings by the Way	Willis	1
8	Perouse, A voyage in search of La	Labillardiere	2
9	Persia, A journey through to Constantinople	Morier	1
730	" Sketches of		2
1	" A second journey through	Morier	1
2	" Life and Manners in	Shiel	1
3	" Travels in	Kar Porter	2
4	" Through, by Caravan	Arnold	1
5	Peru, Travels in	Tschudi	1
6	" " "	Temple	2
7	Pekin, How we got to	McGhee	1
8	Peloponnesus, Notes of Study and Travel in	Clark	1
9	Phillips, Charles, Speeches of		1
740	Phillippines, 20 Years in the	Gironiere	1
1	" Islands, a Visit to the	Bowring	1
2	Physician, The Life of a Travelling		3
3	Piedmont, Mountains of	Gilly	1
4	" " Second Visit to	"	1
5	Pilgrims, Wanderings of a	Cheever	1
6	" The, and the Shrine	Ainsley	2
7	Plains of the Great West,	Dodge	1
8	Poland, etc , Travels in	Cox	5
9	Polar Sea, Private Journal and Narrative of	Lyon	2
750	" Franklin's Narrative of a Journey to		2
1	" Second Expedition to the	Franklin	1
2	" Expedition to the	Wrangell	1
3	Pompeii		2
4	Portugal, Journal of a Residence in		2

C

			Vols.
755	Portugal, Travels in	Link	1
6	" " of the Duke de Chatelet in	Bourgoing	2
7	Prairies, A Tour on the		1
8	Prince Cambaceres, Evenings with	Langon	2
9	" Albert, Voyage of the	Snow	1
760	Proverbalist, The		1
1	Proverbs, Select	Fielding	1
2	Punjaub, Adventuoes of an Officer in	Laurence	2
3	Purley Diversions of	Horne Tooke	2
4	Pyrenees, a Summer in the	Murray	2
5	Race Horse, The, in Training	Wm. Day	1
6	Ramble Round the World in 1871	Hubner	2
7	Recueil, des Lettres de (one complete copy in 10 vols., 2nd copy vols. 1 and 7 deficient)	Madame DeSevique	18
8	Red River Expedition	Huyshe	1
9	Reminisences of T. Assheton Smith,	Wilmot	1
770	Reports of the Exploring Expedition to the N. W-	Hind	1
1	" " "	Dawson	1
2	Rhine, An Autumn near the		1
3	" Excursions along the Banks of the	Victor Hugo	1
4	Riding Recollections,	Whyte Melville	1
5	Ride in Petticoats and Slippers.	Capt. Colville	1
6	Robi di Roma	Story	1
7	Robinson, Henry Crabb, Diary and Correspondence of	Sadler	2
8	Rocky Mountains, An Account of an Expedition to	James	3
9	" " Sporting Excursions in	Irving	1
780	" " " "	Townshend	2
1	" " A Lady's Life in the	Miss Bird	1
2	Rome, A Tour of Many Days in	Head	3
3	" Three Months in the Mountains East of	Graham	1
4	" in 1860,	Dicey	1
5	" and Naples, a Journey to	Sass	1
6	" A Pilgrimage to	Seymour	1
7	" Ancient, The	Whiteside	1
8	" Souterraine	Didier	2
9	Ronda and Granada, Excursions in the Mountains of	Scott	2
790	Russia, St. Petersburgh, etc.	Kohl	1
1	" Pedestrian Journey	Cochrane	2
2	" Free	Dixon	2
4	" On the Black Sea	Seymour	1
5	" Excursions in		2
6	" Under Nicholas I	Golovine	2
7	" Domestic Sketches in	Pepys	2
8	" Travels in the Transcaucasian Provinces of	Wilbraham	1

S

			Vols.
799	Russia, Wallace's		1
800	Russian Shores of the Black Sea	Oliphant	1
1	" Princesses, Captivity of two	Edwards	1
2	Russell's Diary, North and South		1
3	Sandwich Islands, Six months in	Miss Bird	1
4	Societe, des erreurs et des prejuges dans la Selques		2
5	Sardinia, Sketches of	Smyth	1
6	" Travels in Island of	Tyndale	3
7	Schamyl and Circassia	Wagner	1
8	Scotland, Letters from the Mountains of	A Lady	2
9	" Travels in by an unusual route	Hall	2
810	" Western Islands of	MacCulloch	3
1	" Scenes and Legends of	Miller	1
2	Sea Horses, Seasons with the	Lamont	1
3	Seats and Saddles, bits and bittings,	Dwyer	1
4	Self-made Man	Seymour	1
5	Self Help	Smiles	1
6	Selections from the Gentleman's Magazine	Walker	4
7	Sentiments, Moral theory of the	Smith	1
8	Servia	Paton	1
9	Siam and Huc, Mission to	Finlayson	1
820	" Kingdom and People of	Bowring	2
1	Siberia, Oriental and Western	Atkinson	1
2	" Po.ar Circle and Chinese Frontier, Travels in,	Erman	2
3	" Through	H. Landsdell	2
4	" Revelations of	Szyrma	2
5	Sicily, Letters on	Irvine	1
6	" and Malta, Tour through	Brydon	2
7	Malta, View of the present state of	Vaughan	1
8	" and its Islands	Smith	1
9	Sicily and Calabria, Unprotected Females in		1
830	Sicilia L Campi Fleqrei della	Ferrara	1
1	Silk and Scarlet	The Druid	1
2	Sindh, Personal Observations on	Postans	1
3	Slave States, Seaboard, Journey in the	Olmstead	1
4	Solitary Rambles, or Hunting in the Prairies	Palliser	1
5	Southey's Colloquies		2
6	South Sea, A Visit to the	Stuart	2
7	" Voyages and discoveries in	Burney	1
8	" Bubbles	The Earl and The Doctor	1
9	" A voyage of discovery in	Kotzbue	3
840	Southern States, Three months in the	Fremantle	1
1	Spain in 1830	Inglis	2
2	" The Bible in	Borrow	3
3	" Travels through	Swinburne	2
4	" Life in	Thornbury	1

C

			Vols.
845	Spain, The Bridle Roads of	Cayley	1
6	" Letters from	Doblado	1
7	" A view of	Labord	6
8	" and Portugal, Letters from	Southey	1
9	" as it is	Hoskins	1
850	" Revelations of, in 1845	Hughes	2
1	" and the Spaniards	Azramet Batuk	2
2	" Gypsies of, An account of the	Borrow	2
3	" The Conquest of		1
4	Spiritual Wives	Hepworth Dixon	1
5	Sporting Adventures in the New World	Hardy	1
6	Sportsmen, Instructions to Young	Hawker	1
7	Sportscrapiana		1
8	Sports, British Field	Scott	1
9	" Field, of the Highlands	St. John	1
860	" and pastimes of the English	Strutt	1
1	" Rural	Daniel	4
2	" " British	Stonehenge	1
3	" Wild, in Europe, Asia and Africa	Napier	2
4	Stamboul, In and around	Hornby	1
5	St. Helena, Mss. from		1
6	St. Petersburg, Journals of Travels to	Granville	2
7	Stokers and Pokers	Sir F. Head	1
8	Struggles through Life	Harriott	3
9	Stud Book, General		3
870	St. George, Cruise of	Dennys	1
1	Sunshines and Storms in the East	Mrs Brassey	1
2	Sweden, Finland, and Lapland, Travels through	Acerbi	2
3	" A Tour in	Laing	1
4	Switzerland, Travels in	Coxe	3
5	" A month in	Forbes	1
6	" A glance at	Murray	1
7	" Journal of a Tour and Residence in	Simonds	2
8	Switzers, The	Hepworth Dixon	1
9	Syra, Expedition to	Hunter	2
880	" Reminiscences of	Napier	2
1	Tartary, Thibet, and China, Travels in	Huc	2
2	Thames, The Book of the	Hall	1
3	" to the Solent, by canal and sea	Dashwood	1
4	Thebes, Its Tombs and their tenants	Rhind	1
5	Three Months Leave	Rose	1
6	Thiebault, Souvenirs de		4
7	Through the Dark Continent	Stanley	1
8	Tocqueville, Alexis de, Oeuvres de		2
9	Tonga Islands, An account of the Natives of	Martin	1
890	Toorkisthan, A peep into	Burslem	1

C

			Vols.
891	Tourist's Vacation, Travels in 1861	Francis Galton	1
2	Tour through the United Kingdom	Head	1
3	Transatlantic Sketches	Alexander	2
4	Transvaal of To-day	Aylward	1
5	Travel, Art of	Francis Galton	1
6	Traveller, The Modern, description of various countries	Conder	36
7	Travels in various parts of Greece, &c.	Bakewell	1
8	" Ida Pfeiffers last	Dulcken	1
9	" and Voyage of	Myers	1
900	" of Mirza Staza Modeen		1
1	" and Adventures of	Wolfe	1
2	" in the Two Sicilies	Spallanzni	4
3	" " "	Swinburne	2
4	" of Mirza Abu Taleb Khan	Stewart	2
5	" in Koordistan, Mesopotamia, etc.	Frazer	2
6	" in Ladak, Tartary and Kashmir	Torrens	1
7	" and Foreign Scenes	Howison	2
8	" in the Track of the 10,000 Greeks	Ainsworth	1
9	" in Luristan and Arabistan	DeBode	2
910	" in the United States and Canada	DeRoos	1
1	" from St. Petersburgh to various parts of Asia,	Bell	1
2	" in different countries	Clarke	6
3	" in Turkey, Italy, and Russia	Macgill	2
4	Travel, Retrospect of Western	Martineau	3
5	Travels in various countries of the East	Walpole	2
6	Turkey, The present state of	Thornton	2
7	" Russia, Black Sea, and Circassia	Spencer	1
8	Turkey European, Travels in	E. Spencer	2
9	" and Greece, a Journal kept in	Senior	1
920	" " " Record of travels in	Slade	2
1	" and its destiny	Macfarlane	2
2	" the People of		2
3	Turkish life and character	Thornbury	2
4	Turques, Esquisses des Moeurs aux XIX Siecle	Palaiologne	1
5	Tuscany in 1849 and 1859	Trollope	1
6	Tycoon, The Capital of the	Sir R. Alock	2
7	Tyrol, The	Inglis	1
8	United States, Cuba and Canada	Ashworth	1
9	" " and Canada, Travels in	Duncan	2
930	" " a run through the	Maxwell	1
1	" " Internal condition of	A Rus 'an	1
2	" " Notes on the	Comb	3
3	" " Travels in the	Eyell	2
4	" " Travels in the	Lyell	3
5	" " Travels through	Mellish	1

O

			Vols.
936	United States, An account of	Warden	3
7	" " of America, Diary in	Marryatt	6
8	Utah, the Englishwoman in	Mrs Stenhouse	1
9	Van Diemen's Land, Sketch of the History of	Bischoff	1
940	Victoria, Life in	Kelly	2
1	Vienna in October, 1848	Coke	2
2	" Travels from through Lower Hungary	Bright	1
3	" and the Austrians	Trollope	2
4	" La Grande Bretagne	Dupin	3
5	Voyage, of H. M. S. "Barracouta" (2 copies)	Tronsen	1
6	" of the "Novara"	Scherzer	3
7	" A Yacht to Norway, etc		1
8	" to the Falkland Islands		1
9	" of the "Adventure" and "Beagle"	Darwin	3
950	" to the Northern Wale fishery	Scoresby	1
1	" Yacht, Letters from High Latitudes	Lord Dufferin	1
2	" from Montreal to the Frozen and Pacific oceans	Mackenzie	1
3	" towards the South Pole	Weddell	1
4	" Cooks and others	Hawkesworth	3
5	Voyage round the World	Beauvoir	3
6	" " " "	Belcher	2
7	" " " "	Cook	7
8	" " " "	Ansons	1
9	" " " "	Holman	4
960	" " " overland	Simpson	2
1	" " " S. A. collection of	Harris	2
2	Voyage to Pitcairn Island	Shillibeer	1
3	" of Research in Antartic Regions	Ross	1
4	" s in the Sunbeam	Mrs Brassey	1
5	" up the Amazon River	Edwards	1
6	" Et Recits	Yvan	2
7	Wazan, a visit to	R. Spence	1
8	West Indies, a visit to	Kingsley	1
9	" Wickets in the	Fitzgerald	1
970	White Man's Grave, a visit to	Rawkins	2
1	Widgeon, the cruise of the	Robinson	1
2	Wild Fowler	Folkard	1
3	Wild Fowling, Modern	Wild Fowler	1
4	World Surveyed	Gooley	1
5	Wolf's Researches and Missionary Labours		1
6	Yorkshire, a month in	White	1
7	Young America Abroad	Teain	1
8	Yucatan, Travels in	Stephens	1
9			
980			

	Vols.
Warden	3
arryatt	6
nhouse	1
Bischoff	1
Kelly	2
Coke	2
Bright	1
rollope	2
Dupin	3
ronsen	1
cherzer	3
	1
	1
Darwin	3
oresby	1
ufferin	1
kenzie	1
eddell	1
sworth	3
auvoir	3
elcher	2
Cook	7
nsons	1
olman	4
mpson	2
Harris	2
libeer	1
Ross	1
rassey	1
wards	1
Yvan	2
pence	1
ngsley	1
gerald	1
wkins	2
inson	1
lkard	1
owler	1
ooley	1
	1
White	1
Teain	1
phens	1

	Vols.
931	
2	
3	
4	
5	
6	
7	
8	
6	
990	
1	
2	
3	
4	
5	
6	
7	
8	
9	
1000	
1	
2	
3	
4	
5	
6	
7	
8	
9	
1010	
1	
2	
3	
4	
5	
6	
7	
8	
9	
1020	
1	
2	
3	
4	
5	
6	

O

Vols.

1027
8
9
1030
1
2
3
4
5
6
7
8
9
1040
1
2
3
4
5
6
7
8
9
1050
1
2
3
4
5
6
7
8
9
1060
1
2
3
4
5
6
7
8
9
1070
1
2

Vols.

CLASS D.

FICTION, NOVELS AND ROMANCES.

No.	Author's Name.	Title.	Vol.	Remarks.
1	G. A Beckett	The Comic Hsitory of England	1	
2	Hamilton Aide	Carr of Carrlyon	3	
3	"	Confidences	1	
4	"	Rita	1	
5	"	Penruddock	1	
6	Harrison Ainsworth	Rookwood	1	
7	"	The Constable of the Tower	3	See 80
8	"	" Lancashire Witches	1	
9	"	" Lord Mayor of London	1	
10	"	" Miser's Daughter	1	
1	"	" White Friars	1	
2	Hans C. Anderson	The Improvisatore	1	
3	"	To be or not to be	1	
4	Appleton	Jack Allen's Friends	3	
5	Auerback	On the Heights	1	
6	F. Ansley	Vice Versa	1	
7	Jane Austin	Mansfield Park	3	
8	"	Pride and Prejudice	1	
9	"	Sense and Sensibility	1	
20	H. de Balzac	Leas Chouans	2	
1	"	" deux Freres	2	
2	"	Pierrette	2	
3	M. Banim	The Boyne Water	2	
4	"	" Croppy	3	
5	"	" Major of Windgap	1	
6	"	" Peep O'Day	1	
7	"	" Town of the Cascades	2	
8	G. Bankes	" Story of Corfe Castle	1	
9	S. Barring Gould	Curious Myths of the Middle Ages	1	
30	E. Garrett	Gabrielle Andre / The occupation of a retired life	1	
1	Balwhidder	Annals of the Parish	1	
2	Lady Barker	Ribbon Stories	1	
3	H. L. Barnum	The Spy Unmasked	2	
4	C. S. Barrett	" Heroine	3	
5	I. C. Bateman	Forgiveness	3	
6	W. Beckford	Vathek	1	

No.	Author's Name.	Title.	Vols.	Remarks.
7	Cuthbert Bede	Verdant Green	1	
8	"	Our New Rector	1	
9	E. Bennett	The Artists Bride	1	
40	Maria Benson	The Wife	3	
1	Besant and Rice	Ready money Mortiboy	1	
2	Violet Fane	Chaplin of the Fleet	1	
		Sophy		
3	J. Beresford	The Miseries of Human Life	2	
4	W. Black	Green Pastures and Piccadilly	1	
		The Maid of Kelleeny		
		" Strange adventures of a Phaeton		
5	"	Macleod of Dare	1	
		A Daughter of Heth		
		In Silken Attire		
		Madcap Violet		
6	"	A Princess of Thule	3	
7	"	Kilmeny	1	
8	"	White Wings	3	
9	R. D. Blackmore	Alice Loraine	1	
50	"	Clara Vaughan	1	
1	"	Lorna Doone	1	
2	"	Mary Anarley	3	
3	"	The Maid of Sker	2	
4	"	Cradock Nowell	1	
	Miss Bradden	Asphodel		See 60
5	Lady Blessington	Country Quarters	3	
6	"	Marmaduke Herbert	1	
7	M. Blount	Barbara at Home	3	
8	G. Borrow	Lavengro	3	
9	"	The Romany Rye	2	
	Miss Braddon	Darrell Markham	1	
60	Miss Braddon	Ealanor's Victory		
	"	Asphodel		See 54
	"	Hentons Quest	1	
1	"	The Lovels of Arden		
	"	Dead Sea Fruit		
	"	To The Bitter End	1	See 137
2	"	Aurora Floyd		See 489
3	"	Vixen	1	
4	"	Trail of the Serpent	1	
5	W. Bradwood	The O. V. H.	2	
6	Mrs Bray	Fitz of Fitzforo	3	
7	"	Trelawny of Trelawny	3	
8	F. Bremer	Life in Dalecarlia	1	
9	"	The Neighbours	2	
70	J. Brenton	" Tragedy of Life	2	
1	A. Bronte	" Truant of Wildfell Hall	1	

No.	Author's Name.	Title.	Vol.	Remarks
72	C. Bronte	Shirley	3	
3	"	Jane Eyre	3	
4	"	The Professor	1	
5	"	Vilette		
	W. M. Thackery	Esmond	1	
6	Brooke	The fool of Quality	5	
7	Shirley Brooks	Sooner or Later	2	
8	"	The Silver Cord	3	
9	"	" Gordion Knot		
	"	Kathleen	1	
80	Harrison Ainsworth	The Constable of the Tower		See 7
	Rhoda Broughton	Cometh up as a Flower	1	
1	"	Joan	1	
2	"	Nancy	1	
3	"	Good By sweet Heart	1	
4	"	Red as a Rose is she	1	
5	"	Coming thro' the Rye	1	See 924
6	"	Second Thoughts	1	
7	"	Not wisely but too well		
	A. Trollope	Landsfarm Chase	1	
8	C. Brown	Artemus Ward	2	
9	F. Brown	My share of the world	3	
90	M. Brunton	Discipline	3	
1	"	Self Control	1	
2	Buchanan	The Shadow of the Sword	1	
3	Lady Bulwer	Cheveley	3	
4	"	The Budget of the Bubble Family	3	
5	"	Very Successful	3	
6	F. Bungener	Julien	4	
7	P. Burke	The Romance of the Forum	1	
8	Lady C. Bury	Family Records	1	
9	"	Memoirs of a Peeress	3	
100	R. Butler	Jessie Cameron	1	
1	A. Campbell	Perkin Warbeck	3	
2	W. Carleton	Jane Sinclair	1	
3	"	Tales and Stories of the Irish Peasantry	1	
4	"	The Black Baronet	1	
5	"	" Black Prophet	1	
6	"	" Evil Eye, or the Black Spectre	1	
7	"	" Silver Acre	1	
8	"	Traits and Stories of the Irish Peasantry	1	
9	"	Willy Reilly	1	
110	T. Carlyle	Wilhelm Meister	2	
1	Cervantes	Don Quixote (translated by C. Jarvies)	1	

No.	Author's Name.	Title.	Vols.	Remarks.
112	Cervantes	Don Quixote, Spanish	4	
3	Col. Chesney	A True Reformer	2	
4	"	The Delimma	1	
5	"	The Battle of Dorking	1	
6	C. Chesebro	Peter Carradine	1	
7	E. Childe	Edward Vernon	1	
8	Charles Clarke	Charlie Thornhill	3	
9	R. Cobbold	Margaret Catchpole	1	
120	H. Cockton Mrs. Gore	Silvester Sound Banker's Wife	1	Sec 343
1	"	Valentine Vox	1	
2	H. Cole	Which is the Heroine	2	
3	Mortimer Collins	Transmigration	3	
4	Wilkie Collins	After Dark	1	
5	"	Antonina	1	
6	"	Armadale	1	
7	"	Basil	1	
8	"	Man and Wife	2	
9	"	Miss or Mrs.	1	
130	"	No Name	3	
1	"	The Black Robe	1	
2	" "	Haunted Hotel Rogers' Life	1	
3	"	Poor Miss Finch	2	
4	" "	Sister Rose Sights-a-foot	1	
5	" "	The Dead Secret Hide and Seek	1	
6	"	The Woman in White	1	
7	" " Miss Braddon	The Stolen Mask " Moonstone To the bitter end	1	See 184 See 62
8	Fennimore Cooper	Afloat and Ashore	1	
9	"	Eve Effingham The Pilot	1	
140	"	Homeward Bound	3	
1	"	Lucy Hardinge	1	
3	"	Marks Reef	1	
4	"	Mercedes of Castille	1	
5	"	Ned Myeri	1	
6	"	Ravensnest	1	
7	"	The Bravo	1	
7	"	The Borderers	3	
8	"	The Chainbearer	1	
9	"	The Headsman	1	
150	"	The Heathcotes The Waterwitch	1	

No.	Author's Name.	Title.	Vols.	Remarks.
151	Fennimore Cooper	The Waterwitch (separate copy)	3	
2	"	" Heidenmaur	1	
3	"	" Jack o' Lantern	1	
4	"	" Monikins	1	
5	"	" Pathfinder	1	
6	"	" Pioneers	1	
7	"	" Red Rover	3	
8	"	" Spy	3	
9	"	" Two Admirals	1	
160	Corbet	Church and Wife	3	
1	Cottin	Elizabeth	1	
2	"	Amelia Mansfield	3	
3	"	Matilda and Malek Adhel	4	
4	Mrs. Craik	A Brave Lady	2	
5	"	Agatha's Husband	3	See 175
6	"	A Life for a Life	3	
7	"	A Noble Life	1	
8	"	A Woman's Thoughts about Women	1	
9	"	Christian's Mistake	1	
170	"	John Halifax, Gentleman	1	See 964
1	Hon. Mrs. Norton	Woman's Kingdom / The Nobleman's Daughter	1	See 641
2	Mrs. Craik	Nothing New	1	
3	"	Romantic Tales	1	
4	"	Studies from Life	1	
5	"	The Head of the Family / Hannah / Agatha's Husband	1	See 184
6	"	The Adventures of a Brownie	1	See 62
7	"	Two Marriages	1	
8	"	Without Kith or Kin	2	
9	Craven	Hyde Marston	3	
180	Crawford	Stories of Spanish Life	2	
1	Creasy	The Old Love and the New	3	
2	Croker	Fairy Legends	3	
3	Croly	Salathiel	3	
4	C. Crow / W. Collins	Lady Glenlyan / The Stolen Mask	1	
5	C. Crowe	The Night Side of Nature	2	
6	Miss Cummins	Haunted Hearts	1	
7	"	The Lamplighter	1	
8	"	Mable Vaughan	1	
9	A. Cunningham	Paul Jones	3	
190	"	A World without Souls	1	
1	"	The Velvet Cushion	1	
2	G. Curtis	Trumps	1	

No.	Author's Name.	Title.	Vols.	Remarks.
193	"	The Irish Police Officer	1	
4	R. C. Dallas	Felix Alvarez	3	
5	"	Sir Francis Darrell	2	
6	"	The Miscellaneous Works and Novels of	7	
7	R. A. Dana	Two Years Before the Mast	1	
8	Mme. D'Arblay	Camilla	3	
9	"	Cecilia	3	
200	"	Evelina	2	
1	"	Tales of Fancy	3	
2	"	The Wanderer	5	
3	G. W. Dasent	Annals of an Eventful Life	3	
4	"	Tales from the Field	1	
5	"	Three to One	1	
6	Daniel DeFoe	The Novels of	4	
7	De Genlis	Les Battuecas	2	
8	De Jouy	The Hermit Abroad	4	
9	"	" " in Edinburg	3	
210	"	" " in Italy	3	
1	De Jouy	The Hermit in prison	2	
2	"	" Hermit in the country	3	
3	Lord Desart	Honorable Ella	2	
4	Paul de Kock	Zizene	2	
5	T. F. Dibden	Cranmer	3	
6	C. Dickens	American Notes	1	
7	"	Tales of Two Cities	1	
8	"	Barnaby Rudge	1	
9	"	Bleak House	1	
220	"	Christmas Books	1	
1	"	Edwin Drood	1	
2	"	David Copperfield	1	
3	"	Dombey and Son	1	
4	"	Great Expectations	1	
5	"	Little Dorrit	1	
9	"	Martin Chuzzlewit	1	
7	"	Master Humphrey's Clock	1	
8	"	Nicholas Nickleby	1	
9	"	Oliver Twist	1	
230	"	Sketches by Boz	1	
1	"	Somebodys Luggage / Great Expectations	1	
2	"	Great Expectations,	1	2d copy
3	"	Haunted House / Marrying for Money	1	
4	Mrs. Daniels Dickens	Old Curiosity Shop	1	
5	"	Pickwick Papers	1	
6	"	The Pic-nic Papers	3	

No.	Author's Name.	Title.	Vol.	Remarks.
237	C. Dickens	The Uncommercial Traveller	1	
8	"	Haunted House / Marrying for Money	1	
9	B. Disraeli	Coningsby	3	
240	"	Contarini Fleming	2	
1	"	Henrietta Temple	3	
2	"	Lothair	1	
3	"	Tancredi	3	
4	"	The Voyage of Capt. Popanilla	1	
5	" (Lord Beaconsfield)	Endymion	2	2 copies
6		The Young Duke	3	
7		Vivian Gray	5	
8	Lewis Carroll	The Hunting of the Soark	1	
9	"	Through the Looking Glass	1	
250	Dr. Doran	New Pictures and Old Panels	1	
1	R. Douglas	Adventures of a Medical Student	1	
2	Nathan Drake	Winter Nights	2	
3	Anna H. Drury	Misrepresentation	1	
4	Dumas, A.	Marguerite de Valois	1	
5	"	Memoirs of a Physician	1	
6	"	Castle of Sonday		See 300
7	Gilbert Dyce	Bella Donna	2	
8	James Dychard	The Queer Things of the Service	1	
9	"	The Semi-Attached Couple	1	
260	Earle	Gilbert Earle, Some Account of Life of	1	
1	Maria Edgeworth	Belinda	3	
2	"	Castle Rackrent	1	
3	"	Cottage Dialogues	1	
4	"	Harrington and Ormond	3	
5	"	Novels and Tales (Vol. IX)	1	Absentee, &c
6	C. S. Macquoid / A. B. Edwards	Five Hundred Pounds Reward / Patty / Debenham's Vow	1	
7	"	Archie Lovell	1	
8	"	The Ladder of Life / Barbara's History	I	
9	"	Lord Brackenbury / Trumpet Major	1	
	Hardy	My Brother's Wife		See 380
270	Amelia B. Edwards	A Brother's Wife	1	
1	"	The Morals of May Fair	1	
2	"	Vivian the Beauty	I	
3	Annie Edwards	Adam Bede	1	
4	George Eliot	Daniel Deronda	1	
5	"	Middlemarch	1	
6	"	Silas Marner	1	
7	"	The Mill on the Floss	1	
8	"			

No.	Author's Name.	Title.	Vols.	Remarks.
9	George Elio Lawrence	Felix Holt / Maurice Dering	1	
280	Lady C. Eliot	What can it be	1	
1	Erckmann Chatrian	Histoire du Plebiscite	1	
2	"	The Blockade of Phalsburg	1	
3	"	The Conscript	1	
4	"	Waterlooo	1	
5	"	A man of the people	2	
6	Augusta Evans	Beulah	1	
7	"	Macaria	1	
8	Violet Fane	Sophy	1	See
9		Grif / Blade O' Grass / Joshua Marvel	1	
290	F. W. Farrar	Eric	1	
1	"	Julian Home	1	
2	Fenelon	Les aventures de Telemaque	2	
3	Max Ferrer	Robert Murray	1	
4	Paul Feval	Bel Demonia	1	
5	Fielding	Select works of (2 sets in 5 vols each, 1 vol. missing)	9	
6	Percy Fitzgerald	The middle aged lover	2	
7	"	Two Fair Daughters	2	
8	Geo Fleming	The Head of Madusa	1	
9	Miss "	Lost for a Woman	1	
300	A. Fonblanque / Alex Dumas	A Tangled Skein / The Castle of Sonday	1	See 256
1	Archd Forbes	Glimpses thro the Cannon Smoke	1	
2	Mrs Forrester	My Hero	2	
3	"	Fair Women	1	
4	"	Roy and Viola	1	
5	J. B. Fraser	The Persian Adventurer	3	
6	Jessie Forthergill	The firs and Violin	1	
7	Lady G. Fullerton	Grantly Manor	1	
8	"	Lady Bird	1	
9	"	Mrs Gerald's Niece	3	
310	"	The Countess de Bonneval	2	
1	"	Too Strange not to be true	1	
2	"	Sir Andrew Wylie	3	
3	John Galt	Boyle Corbett	3	
4	"	Lawrie Todd	3	
5	"	Southennan	1	
6	"	The Bachelors Wife	1	
7	"	The last of the Lairds	1	
8	"	Sailors and Saints	3	
9	Mrs Gaskell	Crawford	1	
320	"	Mary Barton	1	

No.	Author's Name.	Title.	Vol.	Remarks.
321	Mrs Gaskell	Right at Last	1	
2	"	Wives and Daughters	1	
3	"	Ruth	1	
4	Gleig	The Chelsea Pensioners	1	
5	"	" Chronicles of Waltham	3	
6	"	" Country Curate	3	
7	"	" Hussars	2	
8	"	" Light Dragoon	2	
9	" (Edited by)	" only Daughter	2	
330	"	The Subaltern	3	
1	William Godwin	Caleb Williams	1	
2	"	Clondesley	3	
3	"	St. Leon	3	
4	"	Mandeville	4	
5	Miss I. Goldsmith	Viola	3	
6	Mrs. Gore	Heckington	1	
7	"	Mary Raymond	3	
8	"	Mothers and Daughters	3	
9	"	Peers and Parvenus	3	
340	"	The Courtier	3	
1	"	" Diary of a De'sennuyee	2	
2	"	" Dowager	3	
3	"	" Banker's Wife		See 120
4	"	" Man of Fortune	3	
5	"	" Story of a Royal Favorite	3	
6	Austyn Graham	May Blossom	1	
7	Miss Grant	My Heart's in the Highlands	1	
8	James Grant	Lucy Arden	1	
9	"	Jane Seaton	1	
350	"	Under the Red Dragon	2	
1	T. Grattan	Agnes de Mansfeldt	1	
2	"	Highways and Byways	3	
3	"	Jacqueline of Holland	3	
4	"	Traits of Travel	3	
5	"	The Cagots Hut and the Conscript's Bride	1	
6	"	The Heiress of Bruges	4	
7	"	The Master Passion	1	
8	Mrs. Grey	Passages in the Life of a Fast Young Lady	3	
9	"	Good Society / Strange Stories of a Detective	1	
360	Mrs Gray	The Little Wife	1	
1	Green	The Royal Exile	4	
2	Greenwood	The Seven Curses of London / Won not Wooed	1	
3	Griffin	The Jury Room	2	

No.	Author's Name.	Title.	Vol.	Remarks.
364	Griffiths	A Son of Mars	2	
5	Gwynne	Nannette	1	
6	"	Young Singleton	1	
7	"	Silas Barnstrake	1	
8	Haliburton	Nature and Human Nature	1	
9	"	The Attache	1	
370	"	The Old Judge	1	
1	"	Sam Slick	1	
2	"	The letter bag of the Great Western	2	2 copies
3	"	Wise Saws	2	
4	Hall W. G. Wills	Can wrong be Right Wives Evidence	1	
5	Hall	WhiteBoys	2	
6	Haliday	Savage Club papers	1	
7	Hamilton	Gala Days	1	
8	"	Antar	4	
9	Hamley	Lady Lees Widowhood	1	
380	Hardy	Trumpet Major		See 269
1	Harris	Martin Beck	1	
2	M. C. Hay	For her Dear Sake	1	
3	"	Old Middletons Money	1	
4	Hawthorne	Our Old Home	1	
5	"	The House with the seven Gables	1	
6	"	The Scarlet Letter	1	
7	"	Transformation	1	
8	Julian Hawthorne	Archibald Malmaison	1	
9	Haven	The Coopers	1	
300	Helps	Casimir Maremma	2	
I	"	Irvin de Beron	3	
2	"	Realmah	2	
3	Heygate	The Scholar and the Trooper	1	
4	Mrs. Cashel Hoey	The Clients of Doctor Berngins	1	
5	"	Question of Cain	3	
6	Holland	Beatrice	1	
7	Halcroff	Caroline	3	
8	Hollingshead	Rubbing the Gilt off	1	
9	"	Under Bow Bells	1	
400	Holmes	Elsie Venner	2	
1	Mrs. Holmes	Chateau d'or	1	
2	Theo. Hook	Births, Deaths and Marriages	3	
3	"	Fathers and Sons	1	
4	"	Gurney Married	1	
5	"	Maxwell	3	
6	"	Parish Clerk	3	
7	"	Pascal Bruno	1	
8	"	Savings and Doings 1st series	3	
9	"	" " 2nd "	1	

No.	Author's Name.	Title.	Vols.	Remarks.
410	Theo. Hook	Savings and Doings 3rd series	1	
1	Hall	More Secrets than One	3	
2	Hughes	Scouring of the White Horse	1	
3	"	Tom Browns School days	1	
4	"	" " at Oxford	2	
5	Victor Hugo	L' Homme qui Rit	1	
6	"	Les Miserables	2	
7	"	Oeuvres de	3	
8	"	Castle Water / The Toilers of the Sea	1	
9	Ingelow	Fated to be Free	1	
420	Ireton	The Broken Troth	2	
1	J. T. Irving	Harry Harson	1	
2	Washington Irving	Tour on the Prairies	1	
3	"	Bracebridge Hall	2	
4	"	Salmagundi	1	
5	"	Tales of a Traveller	2	
6	"	Alhambra	2	
7	"	The Sketch Book	2	
8	Jackson	Argus Fairbairn	3	
9	G. P. R. James	Arabella Stuart	3	
430	"	Attila	1	
1	"	Awhim	3	
2	"	Charles Tyrell	1	
3	"	Corse de Leon	1	
4	"	Dark Scenes in History	1	
5	"	De L' Orme	1	
6	"	Heidelburg	1	
7	"	Henry of Guise	3	
8	"	Henry Masterton	2	
9	"	Henry Smeaton	1	
440	"	Life and Adventures of L. M. Hall	1	
1	"	Lord Montague's Page	1	
2	"	Margaret Graham	1	
3	"	Mary of Burgundy	1	
4	"	Richelieu	1	
5	"	Russell	1	
6	"	Ancient Regime	1	
7	"	The Castle of Ehrenstein	3	
8	"	The Gentleman of the Old School	3	
9	"	The Ja[illegible]	1	
450	"	The M[illegible] Arms	1	
1	"	" Gi[illegible]	3	
2	"	" Robber	3	
3	Annie Thomas / G. P. R. James	" old Oak Chest / Called to Account	1	See 831
4	Jeaffereon,	Not dead yet	1	

No.	Author's Name.	Title.	Vols.	Remarks.
455	Jenkins	Ginx's Baby,	1	
6	"	Lord Bantam	1	
7	Jephson	Tom Bulkely	3	
8	B. Jerrold	Two Lives	1	
9	Miss Jewsbury	The Sorrows of Gentility	1	
460	Kavanagh	Adele	3	
1	"	Beatrice	1	
2	"	Bessy	3	
3	"	Queen Mab	1	
4	"	Rachel Gray	1	
5	"	Sybil's Second Love	3	
6	Keelivine	Tales and Sketches	1	
7	"	The Fairy Mythology	1	
8	Kimball	St. Leger	1	
9	Katherine King	Queen of Herself	3	
	" "	Off the Roll		
470	" "	Irene	1	
1	Chas. Kingsley	Hereward the Saxon	1	
2	"	Alton Locke	1	
3	"	Hypatia	1	
4	"	Madam How, and Lady Why	1	
5	"	The Heroes	1	
6	"	Westward Ho	1	
7	"	Water Babies	1	
8	"	Two Years Ago	3	
9	"	Yeast	1	
480	H. Kingsley	Hetty	1	
1	"	Ravenshoe	1	
2	"	Stretton of Ringwood Chase	3	
3	"	The Harveys	1	
4	"	Valentin	1	
5	Lane	Twice Lost My Good for Nothing Brother	1	
6	Langdon	Agnes	1	
7	"	Ida May	1	
8	Lauder	Legendary Tales of the Highlands	3	
9	Braddon Lawrence	Aurora Floyd Barren Honour	1	See 62
490	"	"	2	2d copy
1	"	Guy Livingstone	1	
2	"	Hagarene	1	
3	"	Maurice Dering and the Deformed	1	
4	"	Sans Merci	1	
5	Lavenue	Erlesmere	1	
6	Harriet Lee	Canterbury Tales	5	
7	Holme Lee Charles Reade	Ann's Warleigh's Fortunes Foul Play	1	See 710

No.	Author's Name.	Title.	Vols.	Remarks
498	Holme Lee	Against Wind and Tide	3	
9	"	Beautiful Miss Barrington	2	
500	"	Hawksview	1	
1	"	Her Title of Honour	1	
2	"	Katharine's Trial	1	
3	"	Gilbert Messenger	1	
4	"	Sylvan Holt's Daughter	1	
5	"	Thorney Hall	1	
6	Sophia Lee	The Recess	1	
7	J. S. LeFanu	Checkmate	3	
8	"	Chronicles of Golden Friars	3	
9	"	In a Glass Darkly	3	
510	"	Uncle Silas	3	
1	A. Leighton	Curious Traditions of Scottish Life	1	
2	Le Sage	Gil Blas	4	
3	"	" in original	4	
4	"	Le Diable Boiteux	2	
5	Lewis	Semi-detached House	1	
6	Charles Lever	Arthur O'Leary	1	
7	"	Tom Burke of Ouis	1	
8	"	Charles O'Malley	1	
9	"	Davenport Dunn	1	
520	"	Roland Cashel	1	
1	"	One of Them	1	
	"	A Day's Ride	1	
2	"	The Daltons	2	
3	"	Dodd Family Abroad	1	
4	"	Harry Lorrequer	1	
5	"	Knight of Gwynne	1	
6	F. Liardet	Tales by a Barrister	3	
7	"	Reginald Dalton	3	
8	"	Valerius	3	
9	Margaret Lonsdale	Sister Dora	1	
530	Lover	Rory O'Moore	3	
1	"	Treasure Trove, or he would be a Gentleman	1	
2	Lytton Bulwer	Alice	3	
3	"	Devereux	1	
4	"	Ernest Maltravers	1	
5	"	Eugene Aram	2	
6	"	Harold	1	
7	"	Kenelm Chillingley	1	
8	"	Lucretia	1	
9	"	My Novel	1	
540	"	Night and Morning	2	
1	"	Paul Clifford	3	
2	"	Rienzi	1	

No.	Author's Name.	Title.	Vol.	Remarks.
543	Lytton Bulwer	The Coming Race	1	
4	"	The Caxtons The Last Days of Pompeii	1	
5	"	The Last of the Barons	3	
6	"	The Parisians	1	
7	"	The Pilgrims of the Rhine	1	
8	"	What will he do with it	1	
9	"	Zanoni	1	
550	" Shirley Brooks	A Strange Story The Silver Cord	1	
1	Mrs Maberley	Leontine	3	
2	McCarthy	The Siege of Florence	3	
3	Geo Macdonald	Wilfred	1	
4	"	Sir Gibbre	3	
5	" "	Mary Marston Dean's Wife	1	
6	Mac Farlane	The Armenians	3	
7	S. McKenna	Off Parade	3	
8	Henry Mackenzie	Works of	8	
9	McKinnon	St. George	2	
560	McLeavy	Curiosities of Crime	1	
1	R. R. Madden	The Mussulman	3	
2	Mrs. Mainwaring	The Suttee	3	
3	J. A. Maitland	Sarfaroe	1	
4	Capt. Marryatt	Frank Mildmay	1	
5	"	Jacob Faithful	1	
6	"	Japhet in search of a Father	1	
7	"	Midshipman Easy	3	
8	"	Newton Forster	3	
9	"	Outward Bound	3	
570	"	Poor Jack Percival Keene Sea King	1	
1	"	Peter Simple	1	
2	"	Rattlin the Reefer	3	
3	"	Snarleyow	1	
4	"	The Mission	2	
5	"	Masterman Ready	1	
6	" J. F. Smith Wm. Gaskell	The Three Cutters Henri de la Tour Dark Night's Work	1	
7	Mallock	The New Republic	1	
8	"	The New Paul and Virginia	1	
9	Florence Marryatt	Her Lord and Master	2	
580	"	Mad Dumaresq	3	
1	"	Petronel	3	
2	"	The Prey of the Gods	2	

No.	Author's Name.	Title.	Vol.	Remarks.
583	M. Marmontel	Contes Moraux	3	
4	Mrs. Marsh	Two Old Men's Tales	2	
5	Eliot Warburton	Darien	1	
	Fulham	Daughter of Night		
	Mrs. Marsh	Ravenscliffe		
6	Harriet Martineau	Tales of Woods and Fields	1	
7	"	The Rose of Ashurst	1	
8	"	Deerbrook	1	
9		Forest and GameLaw Tales	3	
590	Helen Mathews	Cherry Ripe	1	
1	"	As He Comes up the Stair	1	
2	"	My Lady Greensleeves	2	
3	Mathews	The Two Homes	3	
4	"	Diary of an Invalid	2	
5	N. H. Maxwell	Captain O'Sullivan	3	
6	"	Hector O'Halloran	1	
7	A. Mayhew	Blow Hot, Blow Cold	1	
8	Colburn Mayne,	Which Does She Love	3	
9	Mayo	Kaloolah	1	
600	George Meredith	Evan Harrington	1	
1	"	Vittoria	3	
2	Mery	Ursule	1	
3	Meteyard	Mainstone's Housekeeper	1	
4	Major Michel	Henry of Monmouth	3	
5	Miller	Fair Rosamond	3	
6	Mills	The Belle of the Village	1	
7	Captain Milman	Arthur Conway	3	
8	Mitchell	The Lighthouse	2	
9	Mary Mitford	Lights & Shadows of AmericanLife	3	
610	Flor Montgomery	Misunderstood	1	
1	"	Seaforth		
2	"	Thwarted	1	
3	"	Wild Mike	1	
4	"	Thrown Together	1	
5	Geo Moore	Tales of the Passions	2	
6	"	The Epicurean	1	
7	Lady Morgan	Florence Macarthy	2	
8	"	The O'Briens and the O'Flahertys	4	
9	"	The Princess		
	"	The Missionary		
620	"	Woman and her Master	1	
1	D. Morrier	Photo the Suliote	1	
2	"	Abel Allnut	3	
3	"	Ayesha	3	
4	"	Adventures of Hadji Baba	3	
5	"	" " " in England	2	

No.	Author's Name.	Title.	Vols.	Remarks.
626	D. Morrier	The Mirza	1	
7	"	Zohrab, or the Hostage	3	
8	C. A. Murray	Prairie Bird	3	
9	C. F. Murray	Sub Rosa	1	
630	Hamilton	Mildred Vernon	3	
1	Sir Chas Napier	William the Conqueror	1	
2	Col E. Napier	The Linesmen	3	
3	W. Neale	The Naval Surgeon	3	
4	"	The Port Admiral	3	
5	"	Will Watch	3	
6	H. Neele	The Romance of History	3	
7	Mrs. Newby	Right and Left	3	
8	Norris	Mlle. de Mersac	3	
9	"	Matrimony	3	
640	Mrs. Norton	Old Sir Douglas	3	
1	" "	A Nobleman's Daughter		See 171
2	Mrs. Oliphant	Adam Graeme	3	
3	"	At his Gates	3	
4	"	Innocent	1	
5	"	John	1	
6	"	A Son of the Soil	1	
7	"	Madonna Mary	1	
8	"	Miss Majoribanks	1	
9	"	Ombra	3	
650	"	Squire Arden	2	
1	"	The Days of my Life	3	
2	"	The House on the Moor	3	
3	"	The Laird of Norlaw	3	
4	"	The Last of the Martimers	1	
5	"	The Minister's Wife	3	
6	"	The Perpetual Curate	3	
7	"	The Three Brothers	3	
8	"	Mary	1	
	Miss Jewsbury	An Old Lieutenant		
	"	The Half Sister		
9	Ouida	Granville DeVigne	1	
660	"	Dog of Flanders	1	
1	"	Folle Farine	1	
2	"	Pascarel	2	
3	"	Tricotrin	1	
4	"	Cecil Castlemaine's Gage	1	
5	"	Friendship	1	
6	"	Puck	1	
7	"	Idalia	1	
8	"	Moths	1	
9	"	Chandos	1	
670	"	Signa	1	

No.	Author's Name.	Title.	Vol.	Remarks.
671	Ouida	Two Little Wooden Shoes	1	
2	"	Under Two Flags	1	
3	Miss Owenson	Woman	1	
4	"	The Novice of St. Dominick	4	
5		The Wild Irish Girl	4	
6	Capt. Pepper	France Daguerreotyped	1	
7	Mrs. Phelps	Gates Ajar	1	
8	Mrs. Pilkington	History of the Rockinghams	1	
9	Playfair	Brother Jonathan	1	
680	Edgar A. Poe	The Works of	3	
1	Lady E. Ponsonby	Clare Abbey	3	
2	"	Catherine and Her Sisters	1	
3	"	Mary Lyndsay / A Point of Honor	2	
4	"	The Two Brothers	1	
5	Mrs. Porter	Ottavia	3	
6	"	The Fast of St. Magdalen	3	
7	"	The Hungarian Brothers	3	
8	"	Roche Blanc	1	
9	Jane Porter	Pastors Fireside	3	
690	Punjaubee	Oakfield	4	
1	Pycroft	Agony Point	2	
2	"	Elkerton Rectory	1	
3	"	Twenty Years in the Church	1	
4	Quillinan	Love and War	1	
5	De Quincy	Confessions of an Opium Eater	3	
6	Mrs. Radcliffe	A Sicilian Romance	1	
7	"	Gaston de Blondeville	2	
8	"	The Italian	2	
9	"	" Romance of the Forest	3	
700	"	" Mysteries of Udolpho	3	
1	Noel Radcliffe	Sybilla Lockwood	4	
2	Ralston	Kerlof and His Fables	3	
3	"	Liza (Flurganieff, translated by)	1	
4	Randolph	One of Us	2	
5	Charles Reade	Christie Johnstone	3	
6	"	Its Never Too Late to Mend	1	
7	"	Love me Little, Love me Long	1	
8	"	Peg Woffington	1	
9	"	White Lies	1	
710	"	Foul Play	1	
1	"	Griffith Gaunt		See 497
2	J. E. Reade	Saturday Sterne		See 853
3	Reading	Keeping up Appearances	3	
4	Mayne Reid	The Half Breed	3	
5	"	" Rifle Rangers	1	
6	"	" Scalp Hunters	1	

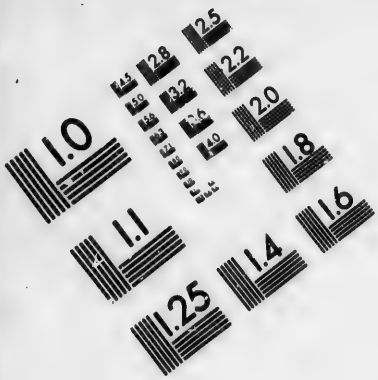

IMAGE EVALUATION
TEST TARGET (MT-3)

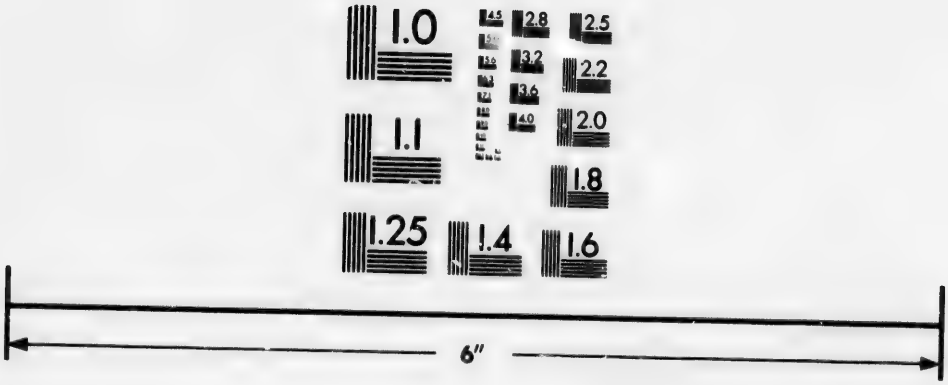

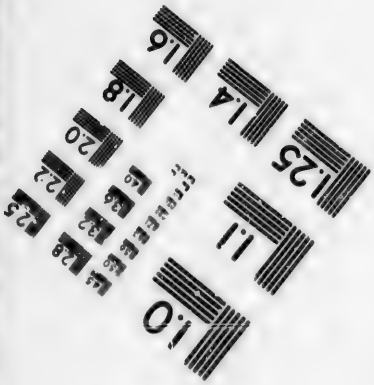

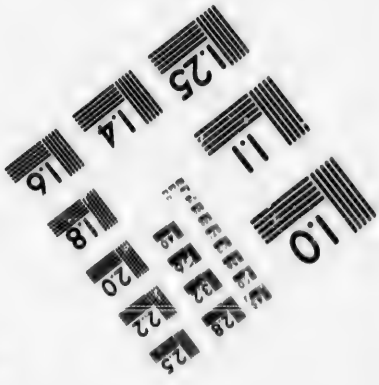

Photographic
Sciences
Corporation

23 WEST MAIN STREET
WEBSTER, N.Y. 14580
(716) 872-4503

2.8
3.2
3.6
4.0
2.5
2.2
2.0
1.8
1.0

No.	Author's Name.	Title.	Vols.	Remarks.
717	Mayne Reid	The Tiger Hunters	1	
8	"	" White Chief	1	
9	Rellstab	" Polish Lancer	1	
720	Reybaud	Jerome Parturot	4	
1	Rice	The Golden Butterfly	1	
3	Saml. Richardson,	Works of	15	
3	Ritchie	The Magician	3	
4	Robinson	A Woman's Ransom	1	
5	"	Poor Humanity	1	
6	Sir C. Rockingham	Cecile	1	
7	Rosc e	Tales from the German	4	
8	"	" " Italian	4	
9		The Bushrangers	3	
730	Ruffini	Dear Experience	1	
1	"	Doctor Antonio	1	
2	Dr. Russell	Doctor Brady	3	
3	Sala "	Captain Dangerous St. Olaves	1	
4	"	Gaslight and Daylight	1	
5	"	The Baddington Peerage	3	
6	"	Seven Sons of Mammon	3	
7	"	Two Prima Donnas	1	
8	"	Twice Round the Clock	1	
9	Geo. Sand	Consuelo	1	
740	Sargent	Peculiar	1	
1	Saunders	Able Drake's Wife	1	
2	"	Guy Waterman	3	
3	Scanlan	Twenty-Six Notes on a Soldier's Trumpet		
4	Michael Scott	Tom Cringle's Log	1	
5	Lady Scott	The Dream of Life	3	
6	Sir Walter Scott	Chronicles of the Canongate	2	
7	"	The Waverley Novels	47	
8	Seccombe	Army and Navy Drolleries	1	
9	"	Military Misreadings of Shakespeare	1	
750	Scudamore	Day Dream of a Sleepless Man	1	
1	Miss Sedgwick	Tales and Sketches	1	
2	Serle	Joan of Arc	2	
3	Miss Sewell	Glimpses of the World	1	
4	"	Amy Herbert	1	
5	Rev W. Sewell	Hawkstone	2	
6	Mrs. Shelly	Frankenstein	3	
7	"	The Fortunes of Perkin Warbeck	3	
8	"	The Last Man	3	
9	Shorthouse	John Inglesant	1	
760	W. Siddons	The Son of the Storm	4	

No.	Author's Name.	Title.	Vol.	Remarks.
761	Catherine Sinclair	Beatrice	1	
2	"	Torchester Abbey	1	
3	Sismondi	Julia Severa	3	
4	Hawley Smart	Bitter is the Rind	2	
5	"	Breezie Langton	2	
6	"	Broken Bonds	3	
7	"	Cecile	3	
8	"	False Cards	2	
9	"	Two Kisses	2	
770	Smedley	Frank Fairleigh	1	
1	"	Harry Coverdale's Courtship	1	
2	"	Lewis Arundel	1	
3	Miss Smith	Eva Desmond	1	
4	Albert Smith	The Pottleton Legacy	1	
5	"	Wild Oats	1	
6	Horace Smith	Arthur Arundel	3	
7	"	Brambletye House	3	
8	"	Jane Lomax	3	
9	"	Oliver Cromwell	3	
780	"	Reuben Apsley	3	
1	"	Tales of Early Ages	1	
2	"	The Married Man	3	
3	"	" New Forest	1	
4	"	" Tor Hill	3	
5	"	Walter Colyton	3	
6	"	Zillah	3	
7	Mrs. I. P. Smith	Lucy	1	
8	I. F. Smith	Stanfield Hall	1	
9	Smollett T.	Works of	10	
790	"	do. (2nd copy)	5	
1	Spectre	Ye Vampires	1	
2	Mde. de Stael	Corinne	3	
3	Steele	Broken Toys	2	
4	Steinmetz	The Novitiate	1	
5	Mrs. H. B. Stowe	Dread	1	
6	"	The Minister's Wooing	1	
7	"	Uncle Tom's Cabin	1	
8	Hesba Stretton	The Doctor's Dilemma	3	
9	Elizabeth Strutt	" Curate and the Rector	1	
800	Joseph Strutt	" Queenhoo Hall	4	
1	Julian Sturges	An Accomplished Gentleman	1	
2	"	Dick's Wanderings	3	
3	Eugene Sue	De Rohan	3	
4	"	Les Mysteres de Paris	9	1st vol lost
5	"	Mathilde	6	
6	Sulivan	Flittings of Fancy	1	
7	Surtees	Handley Cross	1	

No.	Author's Name.	Title	Vol.	Remarks.
808	Surtees	Mr. Facey Ramford's Hounds	1	
9	"	Plain or Ringlets	1	
810	"	Sponge's Sporting Tour	1	
1	Synge	Tom Singleton	3	
2	Sydney Smythe	Angela Pisani	3	
3	Baroness Tautphœus	The Initials	1	
4	Meadows Taylor Col.	Confession of a Thug	3	
5	"	Tippoo Sultaum	3	
6	Tefft	The Shoulder Knot	1	
7	Du Terrail	The King's Page	1	
8	Miss Thackeray	Bluebeard's Keys	1	
9	"	The Story of Elizabeth	1	
820	"	The Village on the Cliff	1	
1	"	Five Old Friends,	1	
2	W. M. Thackeray	The Adventures of Philip &c	1	
3	"	Early and Late Papers	1	
4	"	The Story of Henry Esmond	1	
5	"	Miscellanies	1	
6	"	The History of Pendennis	2	
7	"	The Newcomes	1	
8	"	The Virginians	2	
8	"	Vanity Fair	1	
830	"	The Rose and the Ring	1	
1	Annie Thomas	Old Oak Chest		See 453
2	B. Thomas	In a Cathedral City	2	
3	Thornbury	The Monarchs of the Main	3	
4	Tiffany	Brandon	1	
5	Tottenham	Charlie Villars at Cambridge	2	
6	Rev. A. Townend	Chickenboro Chit Chat Club	3	
7	Trafford	The World in the Church	1	
8	"	Too Much Alone	3	
9	French	Ierne	2	
840	Anthony Trollope	Barchester Towers	3	
1	"	Can you Forgive Her	1	
2	"	Castle Richmond	1	
3	"	Doctor Thorne	1	
4	"	Framely Parsonage	1	
5	"	He knew he was right	1	
6	"	Oxley Farm	1	
7	"	Phineas Redux	1	
8	"	Barrington	1	
	"	Rachel Ray		
9	"	My Lord and My Lady	1	
	"	Marian Fay		
850	"	Sir Harry Hotspur	1	
1	"	The American Senator	1	
2	"	" Bertrams	1	

No.	Author's Name.	Title.	Vol.	Remarks.
853	Anthony Trollope Chas. Reade	" Claverings Griffith Gaunt	1	
4	Anthony Trollope	The Eustace Diamond		See 711
5	"	" Kelly's and the O'Kelly's	1	
6	"	" Last Chronicle of Barset	1	
7	"	" Prime Minister	1	
8	"	" Macdermot's of Ballycloran	1	
9	"	" Three Clerks	1	
860	" "	The Vicar of Bulhampton Ralph the Heir	1	
1	"	The Warden	1	
2	"	" Duke's Children	3	
3	"	" Way we live Now, and the Disciple of Life	1	
4	Mrs. Trollope	Fashionable Life	3	
5	"	One Fault	1	
6	" "	Wildflower Petticoat Government	1	
7	"	Second Love	1	
8	"	The Abbess	1	
9	"	" Attractive Man	3	
870	"	" Barnaby's in America	3	
1	"	" Lottery of Marriage	3	
2	"	" Three Cousins	3	
3	"	" Vicar of Wrexhill	1	
4	"	" Widow Barnaby	3	
5	"	Young Love	1	
6	Adolphus Trollope	Gemma	3	
7	"	Marietta	1	
8	"	The Stillwinches of Combe Mavis	3	
9	Mark Twain	A Tramp Abroad	1	
880	"	The Innocents Abroad	1	
1	"	" " At Home	1	
2	"	" Prince and the Pauper	1	
3	"	A Siren	3	
4	"	Durnton Abbey	3	
5	"	Garst	2	
6	Don T. de Trueba	The Romance of History		
7	Vaughan	Fashionable Follies	3	
8	Verey	Lost Footsteps	3	
9	Jules Verne	From the Earth to the Moon	1	
890	"	The Fur Country	1	
1	"	Twenty Thousand Leagues under the Sea	1	
2	Verre	Roman Nights	2	
3	Venillot	L' Honnete Femme	1	
4	Mrs. Vidal	Florence Templar	1	

No.	Author's Name.	Title	Vol.	Remarks.
895	Vieusseux	Anselmo	2	
6	De Vigny	Oeuvres complete de	1	
7	"	Cinq Mars (translation)	1	
8	Voltaire	Romans	2	
9	Walford	Mr. Smith	1	
900	"	Troublesome Daughters	3	
1	George Walker	The Three Spaniards	3	
2	"	" Vagabond	2	
3	Walford	Pauline	1	
4	H. Walpole	The Castle of Otranto	1	
5	Eliot Warbarton	Darien	1	
6	Ward	Chatsworth	3	
7	"	De Clifford	2	
8	"	De Vere	3	
9	"	Illustrations of Human Life	3	
910	"	Pictures of the World	3	
1	"	Tremaine	3	
2	Warren	Ten Thousand a Year	1	
3	Mrs Webb	Naomi	1	
4	Mrs Wetherell	Queechy	1	
5	"	Say and Seal	2	
6	W. White	All Round the Wrekin	1	
7	Whyte Melville	Cerese	1	
8	"	Contraband	1	
9	"	General Bounce	1	
920	"	Good For Nothing		
1	"	Kate Coventry	1	
2	"	Katerfelto	1	
3	"	Market Harborough	1	
4	" Rhoda Broughton	Rosine / Coming thro' the Rye	1	See 85
5	Whyte Melville	Sarchedon	3	
6	"	Satanella	1	
7	"	The Brooks of Bridlemere	1	
8	"	Gladiators	1	
9	"	Tilbury Nogo	1	
930	"	Uncle John	1	
1	"	Roy's Wife	1	
2	"	Bouls and I.	1	
3	"	Holmby House	1	
4	"	The Interpreter	1	
5	"	The Queen's Maries	1	
6	"	M. or N.	1	
7	"	Sister Louise	1	
8	"	Black but Comely	1	
9	"	Digby Grand	1	
940	N P. Willis	Dashes at Life	3	

No.	Author's Name.	Title.	Vol.	Remarks
941	Wilkoff	A New Yorker in the Foreign Office	1	
2	Hon L. Wingfield	In Her Majesty's Keeping	3	
3	Captain Wood	The Subaltern Officer	1	
4	Lady Wood	Cloth of Frieze	2	
5	"	On Credit	2	
6	"	Sabina	3	
7	"	Sea Drift	3	
8	"	Wild Weather	2	
9	Mrs H. Wood	A Life's Secret		
	"	The Hair of Ashley	1	
950	"	Dene Hollow	2	
1	"	Gervase Castanel		
2	"	Mrs. Halliburton's Troubles	1	
3	"	Oswald Gray	1	
4	"	The Master of Greylands	1	
	"	The Castle Heir		
5	"	" Foggy Night at Offord	1	
6	"	The Earl's Heir		
7	"	East Lynne	1	
8	"	Within the Maze	1	
9	Walters	Squire Trevlyn's Heir	1	
960	Yates	William Allair		
1	"	Diary of a Detective	1	
2	"	After Office Hours	1	
3	"	A Righted Wrong	3	
4	"	A Waiting Race	3	
5	Mrs. Craig	Doctor Wainwrights Patient	3	
6		Nobody's Fortune	3	
7	Miss Yonge	Black Sheep	1	
8	"	John Halifax		See 170
9	"	Dynevor Terrace	2	
970	"	Heartsease	2	
1	"	Hopes and Fears	2	
2	"	The Daisy Chain	2	
3	"	Dove in the Eagle's Nest	1	
4	"	The Heir of Redclyffe	2	
5	"	The Young Stepmother	2	
6	"	Magnum Bonum	1	
7	"	The Lances of Lynwood	1	
8				
9				
980				
1				

No.	Author's Name.	Title.	Vol. Remarks.
982			
3			
4			
5			
6			
7			
8			
6			
990			
1			
2			
3			
4			
5			
6			
7			
8			
9			
1000			
1			
2			
3			
4			
5			
6			
7			
8			
9			
1010			
1			
2			
3			
4			
5			
6			
7			
8			
9			
1020			
1			
2			
3			
4			
5			
6			
7			

No.	Author's Name.	Title.	Vol. Remarks
1028			
9			
1030			
1			
2			
3			
4			
5			
6			
7			
8			
9			
1040			
1			
2			
3			
4			
5			
6			
7			
8			
9			
1050			
1			
2			
3			
4			
5			
6			
7			
8			
9			
1060			
1			
2			
3			
4			
5			
6			
7			
8			
9			
1070			
1			
2			
4			

No.	Author's Name.	Title.	Vol.	Remarks.
1075				
5				
6				
7				
8				
9				
1080				
1				
2				
3				
4				
5				
6				
7				
8				
9				
1090				
1				
2				
3				
4				
5				
6				
7				
8				
9				
1100				
1				
2				
3				
4				
5				
6				
7				
8				
9				
1110				
1				
2				
3				
4				
5				
6				
7				
8				
9				

No.	Author's Name.	Title.	Vols.	Remarks.
1120		Abbotsford, &c.	1	
1	Anon	Adventures, Continental	3	
2		" of Sir Frizzle Pumpkin, &c.	1	
3	The Duchess	Airy Fairy Lilian	1	
4		All for the Best	3	
5		Arthur Brandon	2	
6		Alla Giornata	3	
7		At Home	3	
8		At Home and Abroad	3	
9		Anglo Irish	3	
1130		Amours de Clitophan & Leucippe		
1		An M. P. in search of a Creed	1	
2		Annaline	3	
3		Armata	1	
4		Arabian Nights	1	
5		Arlington	3	
6		Artist and Craftsmen	1	
7		Ayette the Egyptian	3	
8		Babboo	2	
9		Ball, A glimpse at Almack's	1	
1140	The Duchess	Beauty's Daughters	1	
1		Beggar's Benison	2	
2		Body and Soul	2	
3		Bosworth Field	2	
4		Broken Font	1	
5		Calawar	2	
6		Chapters on Churchyards	2	
7		Chronicles of Dustypore	2	
8		Chrysal	4	
9		Cock and Anchor	3	
1150		Confessions of an Old Bachelor	1	
1		Contrast	3	
2		Coquetry	3	
3		Cruellest Wrong of All	1	
4		Countess Kate	1	
5		Curate of Cumberworth	1	
6		Cousin Geoffrey	1	
7		" Stella	1	
8		Crispen Ken	2	
9		Cynthia Thorold	1	
1160		Cyril Thornton	3	
1		Daisy Demity, Miss	3	
2	By L. C. C.	Debit and Credit	1	
3		Democracy	1	
4		Diary, Mrs. Kitty Trevylyan	1	
5		Dominie's Legacy	2	
6		Don Esteban	3	

No.	Author's Name.	Title.	Vols.	Remarks.
1167		Dutchman's Fireside	1	
8		Eau du Nil and Senior Partner	1	
9		Ecarte	3	
1170		English in Italy	3	
1		" at Home	3	
2		Etonian	3	
3		Exclusives	1	
4		Father and Daughter	1	
5		Farce of Life	1	
6		Favourite of Nature	3	
7		Fitzwiggins	3	
8		Forty Years in the World	3	
9		The Foresters	1	
1180		Francesca Carrara	3	
1		From Haytime to Hopping	1	
2		George Geith of the Fen Court	1	
3		Getting on	2	
4		Great Saint Bernard	3	
5		Graymore	3	
6		Glenavon	3	
7		Good Old Times	1	
8		Gold Hunters Adventures	1	
9		Gossip's Story	2	
1190		Gryel Grange	1	
1		Grandmother's Money	3	
2		Guards	3	
3		Harry Austin	3	
4		Harry Birket	1	
5		Henri Quatre	2	
6		Henry	3	
7		Hertha	1	
8		Hotel Du Petit St Jean	1	
9		Hungarian Tales	3	
1200		Infidel, or the Fall of Mexico	1	
1		Jew	3	
2		Jonathan Sharp	3	
3		John Greswold	2	
4		John Thorpe's Marriage	2	
5		Kuzzilbash	3	
6		Lady of Glynne	3	
7		Last of the Plantagenets	1	
8		Last King of Ulster	2	
9		Legends of the Library of Lilies	2	
1210		Lights and Shadows of Scottish Life	1	
1		Life in India	3	
2		Linnet's Trial	1	
3		Loyalists	3	

No.	Author's Name.	Title.	Vol. Remarks.
1214		Mademoiselle Mori	1
5		Mansie Wauch	1
6		Margaret and her Bridesmaid	1
7		Marriage	3
8		Martha Brown	1
9		Mathilda	4
1220		Matilda	2
1		Miriam May	1
2		Missy	1
3		Modern Minister, A	2
4		Monmouth, Duke of	3
5	The Duchess	Molly Bawn	1
6		Mordaunt	3
7		Morton of Morton's Hope	3
8		Mummy	3
9		My Aunt Pontypool	3
1230		My Insect Queen	2
1		My Uncle the Curate	1
2		My Lady	1
3		Ned Clinton	3
4		Nelly Armstrong	1
5		No Church	3
6		Oddities and Outlines	2
7		Orphan of Novgorod	1
8		Out of the Depths	1
9		Owen Tudor	3
1240		Paddiana	2
1		Paul Gosslett's Confessions	1
2		Pen Owen	3
3		Physiognomist (2nd vol. missing)	2
4		Precaution	3
5		Rambles of Redbury Rook	1
6		Rameses	3
7		Ranulph De Rohais	3
8		Rebel	2
9		Romance of a Dull Life	1
1250		Roving Englishman in Turkey	1
1		Rumor, Robert Oakland	1
2		Rutledge	1
3		Rybrent De Cruce	3
4		Sandoval	2
5		Saucy Jack, and the Indiaman	2
6		Saint Patrick	3
7		Santo Sebastiano	5
8		Sarah Reineit	4
9		Self	1
1260		Six weeks at Longs	3

No.	Author's Name.	Title.	Vol.	Remarks.
1261		Sir Ethelbert	3	
2		Sir Ralph Esher	3	
3		Strife and Rest	2	
4		Still Waters	1	
5		Stratton Hill	3	
6		Story of a Life	2	
7		Story of a Bride	3	
8		Sutherlands	1	
9		Tales of the Wars of our Times	2	
1270		Tales of Passion	3	
1		Tales of the West	2	
2		Tales of Woman	2	
3		Temptation	3	
4		Tenant's House	1	
5		Tender and True	1	
6		Thinks I to Myself	2	
7		Tutti Frutte	1	
8		Twickenham Tales	2	
9		Two Cosmas	2	
1280		Two Vocations	2	
1		Under the Ban	1	
2		Vargas, A Tale of Spain	3	
3		Vera	1	
4		Violet Bank	3	
5		Vonved the Dane	2	
6		Waldegrave	1	
7		Wheat and Tares	1	
8		White Slave	1	
9		Wild Irish Boy	3	
1290		Willis the Pilot	1	
1		Winter in Paris, A	3	
2		Woman	3	
3		Writer's Clerk	3	
4		Year after Year	1	
5		Yesterday in Ireland	1	
6		Yes and No	2	
7		Zeluco	2	
8				
9				
1300				
1				
2				
3				
4				
5				
6				
7				

Remarks.

No.	Author's Name.	Title.	Vol.	Remarks.
1308				
9				
1310				
1				
2				
3				
4				
5				
6				
7				
8				
9				
1320				
1				
2				
3				
4				
5				
6				
7				
8				
9				
1330				
1				
2				
3				
4				
5				
6				
7				
8				
9				
1340				
1				
2				
3				
4				
5				
6				
7				
8				
9				
1350				
1				
2				
4				

No.	Author's Name.	Title.	Vol.	Remarks.
1355				
5				
6				
7				
8				
9				
1360				
1				
2				
3				
4				
5				
6				
7				
8				
9				
1370				
1				
2				
3				
4				
5				
6				
7				
8				
9				
1380				
1				
2				
3				
4				
5				
6				
7				
8				
9				
1390				
1				
2				
3				
4				
5				
6				
7				
8				
9				

Vol. Remarks.

CLASS E.

POETRY, THE DRAMA, CLASSICS.

			Vols.
1	Aeschylus, The Tragedies of, Translated by	Buckley	1
2	" " "	Potter	1
3	Adventures of Qui Hi		1
4	Algarotti, Opere del Co.		17
5	Alfieri, " postume de Vittorio		13
6	Anacreon, Odes of	Moore	2
7	Ancient Rome, Lays of	Macaulay	1
8	An Actor's Note Book, Leaves from	Vandenhoff	1
9	Aristo's l Orlando Furioso		4
10	" " " Translated by	Hoole	6
1	Antalanta in Calydon	Swinburne	1
2	Baillie's Plays on the Passions of the Mind		2
3	" Dramas		3
4	Ballads and Lyrical Pieces,	Scott	1
5	" The Book of		1
6	" " "	Jones	1
7	"	Thackeray	1
8	" and Songs	Bloomfield	1
9	" Ancient Danish	Prior	3
20	Balaustion, Adventures of	Browning	1
1	Beattie's Minstrel		2
2	Biglow Papers	Powell	1
3	Border, Scotch Minstrelsy of the	Scott	3
4	Bothwell	Swinburne	1
5	Bridal of Triermain, The	Scott	1
6	Broad Grins	Coleman	2
7	Burges' Dramas		2
8	" The Dragon Knight		1
9	Burns, The Works of		4
30	Byron, Don Juan (1 vol. deficient)		3
1	" The Works of		11
2	" Manfred		1
3	" The Island		1
4	Camoens Lusiad	Mickle	2
5	Campbell, The Pleasures of Hope		1
6	" The Pleasures and Memory		1
7	" Gertrude of Wyoming		1
8	" Specimens of the British Poets		7
9	" Theoderic		1

B

			Vols.
40	Castle Donnington	Colomb	1
1	Charlemagne	Lucien Buonaparte	2
2	Child of the Islands	Norton	1
3	Chefs D'Oeuvre de Corneille, les		3
4	City of the Plague and Other Poems	Wilson	1
5	Coleridge, Shelley and Keats, Poetical Works of		1
6	Collections from the Greek Anthology	Bland	1
7	Cowper's Poems		2
8	Cona, or the vale of Clywd		1
9	Crabbe's Borough		1
50	" Poems of		1
1	" Tales of the Hall		2
2	" Poetical Works of		1
3	Crebillon Oeuvres de		3
4	Cross and the Crescent, The	Beresford	1
5	Dance of Life	Rowlandson	1
6	" Death		2
7	Dante Allghieri	Carey's Translation	3
8	Darwin's Poetical Works		3
9	" Temple of Nature		1
60	Decameoron	Boccaccio	4
1	Divine Tragedy, The	Longfellow	1
2	" Epopee	Sumet	1
3	D'Italia Graffiti	Story	1
4	Doran's Annals of the English Stage		2
5	Drama, the Ancient British		3
6	" " Modern		4
7	" and Poems of Metastasio		3
8	" Oxberry's English		21
9	Dramatic Tales		2
70	" Words of Sheridan		1
1	Dryden, the Works of		18
2	Earthly Paradise	Morris	2
3	Ellis' Early English Poets		3
4	English Poets, Works of the (12th vol. deficient)		19
5	Enoch Arden	Tennyson	1
6	Erechtheus, A Tragedy	Swinburne	1
7	Euripides, Tragedies of	Translated by Potter	2
8	Exodiad, The, a Poem		1
9	Fabre D'Eglantine, Œuvres Choisies		1
80	Fables de LaFontaine		2
1	" For the Holy Alliance	Brown the Younger	1
2	Fall of Jerusalem	Milman	1
3	Farces, a Collection of	Inchbald	3
4	Farmer's Boy, The	Bloomfield	1
5	Family Legend	Scott	1

E

			Vols.
86	Foote, Samuel, the Works of		2
7	Fudges in Paris	Brown the Younger	1
8	" England	" "	1
9	Gardens, The	De Lille	1
90	Goldoni Commedie		9
1	Gray's Poems		1
2	Gerusalemme Liberata	Torquato Tasso	2
3	Gresset, Œuvres choisies		1
4	Guido and Lita	Marquis of Lorne	1
5	Harold, a Drama	Tennyson	1
6	" The Dauntless	Scott	1
7	Heber's Palestine, etc.		1
8	Halidon Hill	Scott	1
9	Hemans, Records of Woman, etc.		1
100	Homeri Ilias		2
1	" Odyssea		2
2	" Opera		2
3	Homer's Illiad, Pope's Translation		3
4	" Odyssey " "		2
5	" Illiad, Cowper's "		2
6	" Odyssey " "		2
7	" Illiad, Earl of Derby's Translation		2
8	" " Buckley's "		3
9	Hood's Poems,		3
110	Horæ, Ionicæ	Wright	1
1	Horatii Flacci, Opera		1
2	" "		2
3	Hudibras	Butler	2
4	Hunt's Stories from the Italian Poets		1
5	Idyls of the King	Tennyson	1
6	Il Pastor Fido	Guarini	1
7	Inchibald's British Theatre (vols. 11 and 17 deficient)		32
8	Ingelow's Poems		1
9	Jason, the Life and Death of		1
120	Jerusalem Delivered, Translated by Hunt	Tasso	2
1	Kingsley's Poems		1
2	Lady of La Garaye, the	Mrs. Norton	1
3	" Lyons, etc.	Bulwer Lytton	1
4	" the Lake,	Scott	1
5	La Valliere, the Duchess de	Bulwer Lytton	1
6	La Belle Helene		1
7	La Pucelle	Voltaire	1
8	La Henriade	"	1
9	La Fontaine Œuvres diverses, de		2
130	Lays of the Scottish Cavaliers	Aytoun	1
1	Lay of the Last Minstrel,	Scott	1

E

			Vols.
132	Lily and the Bee, the	Warren	1
3	London, a History of the Theatres of	Oulton	3
4	Longfellows Poetical Works		1
5	" Tales of Wayside Inn		1
6	" Masque of Pandora		1
7	Lucretii de Rerum Natura		1
8	" " "	Translated by Watson	1
9	Loves of the Colors, the		1
140	Lucille	Owen Meredith	1
1	Lusiad	Mickle	2
2	Macbeth, King Richard III, (essay)		1
3	Macneill, Poetical Works of		2
4	Madoc	Southey	2
5	Malherbe Poesies des		1
6	Marmion	Scott	1
7	Milton's Paradise Lost,		1
8	Milman's Tragedies'		4
9	Moir, The Poetical Works of		2
150	Moliere, Œuvres de		8
1	Moore's Poems,		2
2	Mountain Bard,	Hogg	1
3	Montgomery, Omnipresence of the Deity		1
4	" Pelican Island		1
5	Ovid, the Metamorphoses of	Howard	1
6	Oberon,	Sotheby	2
7	Orlando Innamorato	Bojardo	4
8	Opere Burlische	Berni	1
9	Opere Scelte dell' Abate	Pietro Metastasio	2
160	Opere di Pietro Metastasio		12
1	Opera, Reminiscences of the	Lumley	1
2	Ossian, Poems of	Macpherson	2
3	Ovidii, Opera		4
4	" Epistolæ		1
5	" Metamorphoseon		1
6	Parke's Works of the British Poets		45
7	Passion Play, the		1
8	Paull Ferroll, Poems by the Author of		1
9	Pennell's Puck on Pegasus		1
170	Petrarca Francesco		2
1	Proverbial Philosophy	Tupper	1
2	Pindar, Peter, the Works of		4
3	Pleaders Guide, a Didactic Poem		1
4	Poetæ Græci		1
5	Poesie	Laharpe	1
6	" des Hebreux, Histoire de la	Herder	1
7	Poets and Poetry of Germany,	Davesies de Ponto	2

E

			Vols.
178	Poets and Poetry, Lectures on the English	Hazlitt	1
9	Poetry, Ancient English (Percy's Reliques)		4
180	" " the History of English	Warton	4
1	Pollok's Course of Time		1
2	Pope, the Works of		10
3	Pursuits of Literature,		1
4	Psyche	Mrs. H. Tighe	1
5	Racine Jean, Œuvres de		5
6	Ramsey, Allen, the Poems of		2
7	Rejected Addresses,		1
8	Remini, the Story of Francesca di	Hunt	1
9	Rogers' Poems		1
190	" Italy,		1
1	" Human Life		1
2	Rolliad Probationary Ode,		1
3	Rome, Lyrics and Legends of	Idea	1
9	Ruins of Many Lands,	Mitchell	1
5	Schiller die Rauber		1
6	" the Works of		3
7	" William Tell		1
8	" Samtliche Werke		2
9	Scott's Poetical Works,		10
200	" Vision of Don Roderick		1
1	Seward, Anna, the Works of		3
2	Shakespeare, Stockdale's		4
3	" Chalmers'		9
4	" Knight's (7th vol. deficient)		11
5	" 1st Edition of the Tragedy of Hamlet		1
6	" A Few Stray Thoughts on	Howell	1
7	Sheridan, the Works of		2
8	Shipwreck, the	Falconer	1
9	Smith's Poems		1
210	" Edwin of Deira		1
1	Southey's Poetical Works,		1
2	" Roderic, the Last of the Goths		2
3	" Curse of Kehama,		2
4	" Thalaba		2
5	Sophocles, Tragedies of	Translated by Potter	1
6	" "	" Buckley	1
7			
8	Spenser and his Poetry,	Craik	1
9	Stage, Before and Behind the Curtain	Bunn	3
220	Syntax, Doctor, the Tours of		3
1	Talfourd's Son, a Tragedy		1
2	Tanphauser, a Poem	Temple and Trevor	1
3	Taylor's Poems		3

E

			Vols.
224	Tennyson's Queen Mary		1
5	" Poems		1
6	" Ballads and other Poems		1
7	Terentii, Comœdiæ, sex		1
8	Torquato Tasso Opere di		4
9	Theatre Kings, Seven years of the	Elbers	1
230	Thom's Rhymes and Recollections		1
1	Theatre Francais	Destouches	2
2	True Cross	Melville	1
3	Village Curate	Hurdis	1
4	Voltaire's Theatre		12
5	Virgil Heynes		1
6	" Carey's		1
7	" Connington's Translation		1
8	Wanderer in Switzerland	Montgomery	1
9	Wilson's Theatre of the Hindus		3
240	Youngs Poetical Works		2
1			
2			
3			
4			
5			
6			
7			
8			
9			
250			
1			
2			
3			
4			
5			
6			
7			
8			
9			
260			
1			
2			
3			
4			
5			
6			
7			
8			
9			

	Vols.
	1
	1
	1
	1
	4
lberz	1
	1
ches	2
ville	1
rdis	1
	12
	1
	1
	1
nery	1
	3
	2

1

2

3

CLASS F.

PERIODICALS.

		Vols.
1	All the Year Round, from 1860 to 1876 (Vol. 30 def.)	34
2	American Monthly Magazine, from Jan. 1818 to Feb. 1819	3
3	Athanæum, The, from 1817 to 1827	20
4	Atlantic Monthly, from 1866 to 1870	7
5	Annuaire des Deux Mondes, from 1852 to 1855	3
6	Bently's Miscellany, of various years	11
7	Blackwood's Magazine, from commencement to present date	122
8	Century Magazine	
9	Cobbett's Political Register from 1809 to 1813,	7
10	Colonial Journal,	3
1	Cornhill Magazine from 1860 to 1876,	34
2	Critic, British	14
3	Dublin University Magazine from 1832 to 1868,	54
4	Edinburgh Review from 1802 to present date, (vols. 136 and 139 deficient)	145
5	" New Philosophical Journal, Jameson	35
6	" " " " Brewster and Jameson	14
7	Encyclopedique, Revue Carnot et P. Leroux	14
8	Foreign Quarterly Review,	37
9	Fraser's Magazine from 1859 to 1876	36
20	Graphic	6
1	Harper's Magazines,	
2	Household Words, (very much damaged) Dickens	17
3	Journal of Popular Literature, Science and Arts, Chambers	17
4	Literary Gazette,	1
5	Littell's Living Age	8
6	London News, Illustrated, from 1858 to 1874,	30
7	" Society, from 1862 to 1876 (vols. 11, 12, 17 lost)	26
8	Macmillans Magazine from 1860 to 1876,	30
6	Mechanics' Magazine from 1823 to 1838	30
30	Metropolitan Magazine, four odd vols.	4
1	Monthly Review, 16 Vols of various years	16
2	Naval and Military Magazine,	4
33	New Monthly Magazine, from 1820 to 1833, and from 1862 to 1867	54
4	North American Review from 1815 to 1824	19
5	" British Review	1
6	Nova Scotia Magazine	1

F

		Vols.
7	Once a week from 1866 to 1876	21
8	Owl, The	1
9	Punch, from 1848 to present date	45
40	Quarterly Review, from 1809 to present date	139
1	Revue des Deux Mondes, (Loose Number 77) Bound Vols	70
2	St Paul, from 1867 to 1871	8
3	Sporting Magazine, from 1818 to 1866	91
4	Temple Bar, from 1860 to 1876, Minus 5th Vol,	45
5	United Service Journal, from 1829 to 1875 and from 1877 to date	107
6	Westminster Review The, from 1875 to date	41
7		
8		
9		
50		
1		
2		
3		
4		
5		
6		
7		
8		
9		
60		
1		
2		
3		
4		
5		
6		
7		
8		
9		
70		
1		
2		
3		
4		
5		
6		
7		
8		
9		
80		
1		

CLASS G.

MILITARY AND NAVAL.

			Vols.
1	Abyssina, Records of the Expedition to	Holland & Hozer	4
2	" Expedition, History of the	Markham	1
3	Admirals, Lives of	Campbell	4
4	Akimfoo	Butler	1
5	Afghanistan, Sales Brigade in	Gleig	1
6	" War in 1838-39, Narrative of the	Havelock	2
7	" The War in	Kaye	2
7a	" And the Central Asian Question	Fisher	2
8	Aide Memoirs a l' usage de l' Artillerie		2
9	" " to the Military Sciences		3
10	Ægis of England	Evans	1
1	Airey, Address of Sir Richard		1
2	Annals of the Wars	Cust	10
3	Architecture, Military	Dogan	1
4	Arms, The French under	Jerrold	1
5	American War	Fletcher	3
6	" "	Steadman	2
7	Armes, and the Book of Honor		1
8	Armies, A system of Discipline for the Medical Dept. of	Jackson	2
9	" Austrian and French operations and Battles of the, in 1809	Muller	1
20	" of the Great Powers	Wraxall	1
1	" Victories of the British	"	1
2	" Military Characters of the different European		1
3	Army, Treatise on the Administration and organization of the British	Fonblanque	1
4	" English, Antiquities of	Groses	3
5	" Ancient armour and weapons of	"	1
6	" Historical Antiquities of the	"	1
7	" of the Potomac, Campaigns of the	Swinton	1
8	" Life in the Black Regiment	Higginson	1
9	" Observations on the		1
30	Army, Mutiny of the Bengal		1
1	" Field Exercise, and Evolutions of the	Torrens	1
2	" General Regulations for the U. S.		2
3	" Regulations for Ordinance Dept. of the		1
4	" U. S. General Directions for Meteorological Observations		1

G

			Vols.
5	Army, U. S. Military Laws of the		1
6	" " Tactics, etc.,		2
7	" " Meteorological Register	Lawson	1
8	" Equipment of Infantry	Petrie	1
9	" " of Military Train	Hozier	1
40	" " of Cavalry	"	1
1	" " of Hospital Service.	Petre	1
2	" " of Engineers		1
3	" Duties of Troops	Leach	1
4	" and Armies, a Collection of		1
5	" Brief Remarks on Russian	Wilson	1
6	Armies, Systematic view of the economy &c., of	Jackson	1
7	Armee Francaise, Esquisses de l'	Ambert	2
8	Artillerists Manual		1
9	Artillery, A treatise on Fortifications	Straith	1
50	" Lecture on	Owen	1
1	" Officers tour in Russia		1
2	" A complete treatise on	Lallemand	1
3	" A report of a professional tour of Officers of, in 1868		1
4	" A treatise on	Muller	2
5	" On the use of Field, on Service	Taubert	1
6	Battle of Inkerman, the Russian account of the		1
7	Battles, The 15 decisive of the World	Creasy	1
8	" Naval, from 1744-1814	Ekins	1
9	Bridges, on Military	Douglas	1
60	Britain, Great, and Ireland, Political and Military Rhapsody	Lloyd	1
1	" " and United States, Military Occurences of Late War Between	James	2
2	" " Naval Occurences ditto.	"	1
3	" " Naval Actions Between ditto	"	1
4	" " Naval History of	"	6
5	" The Defenceless State of	Sir Francis Head	1
6	British Soldier, Life of	Faughnan	1
7	Burmese War, Narrative of the	Snodgrass	1
8	Bulgaria, the War in	Baker	2
9	Calendar, the Royal Military	Philliport	3
70	Calvert, Sir. H. Journal and correspondence of	Verney	1
1	Campaigns of 1815, A Study of	Chesney	1
2	" "	Batty	1
3	" History of Grants 1864-5	Cannon	1
4	Campaign of Lt.-General Forrest	Jordan and Pryor	1
5	" Lee's Last, With Gen. Sheridan		1
6	" of the British Army at Washington 1814-15		1
7	" in Saxony in 1813, Narrative of the	Kempe	2

G

			Vols.
8	Campaign in Pyrenees, and South of France, 1813-14	Batty	1
9	" against the Kabailes of Algeria	Borner	1
80	Campaigns of 1850 in North China, Narrative of the	Swinhoe	1
1	" 2nd in China, Narrative of the	Mackenzie	1
2	" of Garabaldi in the Two Sicilies	Forbes	1
3	" of 1797 in Italy, History of the		4
4	" the Russian in Bulgaria and Roumelia in 1828-29	Moltke	1
5	" History of the British, Dutch, Hanoverian, &c.,	C de M	1
6	" Peninsular, of Gen. McLellan	Barnard	1
7	" of 1815 in France and Belgium	Gourgaud	1
8	" in France in 1814, History of the	Danilfsky	1
9	" French 1870-71, Military description of the	Newman	1
90	" of the British Army in Spain	Moore	1
1	" on the Oxus, and fall of Khiva	Mac Gahan	1
2	" Russo, Turkish, of 1828-29	Chesney	1
3	" of the British Forces in Spain and Portugal		5
4	Campagne de Russie 1812	Labaume	1
5	" de 1812, Histoire de la	Boutourlin	3
6	" " " Atlas de		1
7	" de Russie en 1812	Segur	2
8	" " " Translation 2 copies	"	2
9	" de 1814 et de 1815	Beauchamp	4
100	" " 1816	Von Moltke	1
1	" De General Buonaparte en Italie		1
2	Camp and the Cutter	Galt	1
3	" " barrack room		1
4	" " quarters of Military life	Patterson	2
5	Candahar Campaign	Ashe	1
6	Cavalry Instructions	Von Schmidst	1
7	Cawnpore	Trevelyan	1
8	Chemins de Fer en Guerre		2
9	Chinese War	Ouchterlony	1
110	" Revolution		1
1	China, the last year in		1
2	" Aide de Camp's recollections of service in	Cunynghame	2
3	" War of 1860	Knollys	1
4	Clerk's Rebel War	Jones	2
115	Commissariat field service, On	Routh	1
6	" contracts, On	Pasley	1
7	Conflict, decisive of the last Civil War	de Peyster	1
8	Coomassie and Magdala	Stanley	1
9	Corti Marziali, osservazioni sulla practica E. LeForme	Eudle	1
120	Court Martial	Simmons	3

G

			Vols.
121	Court Martial and Military Law	Tytler	2
2	" " a treatise	Adye	1
3	" " observations on	D. Aguilar	1
4	" " On	James	1
5	" " "	Mc Arthur	2
6	" " on the practice and forms of	Field Officer	1
7	Crimea, Light Cavalry Brigade in the	Lord G. Paget	1
8	Crimean War, a review of	Adye	1
9	" and Turkish War	Slade	1
130	" letters from Head Quarters	Staff Officer	2
1	" invasion &c.,	Kinglake	5
2	" despatches &c.,	Sayer	1
3	Crown, Military forces of the	Clode	1
4	Cyrus, Expedition into Persia	Spelman	1
5	Dalrymple, Gen. Sir H, Memoir of Peninsula War		1
6	Days when we had tails on us		1
7	Dragoon Guards, Historical records of		1
8	Education, System of Military in France, Russia, etc.,		1
9	Egypt, British Expedition to	Wilson	1
140	" " " epitome of	"	1
1	Elemens de Fortification	Beloir	1
2	Engineer Dept. Course of Instructions for	Pasley	3
3	" Duties of the Royal		8
4	" The Royal	Head	1
5	" The Field	Teilke	2
6	" " "	Landeman	1
7	Essai General de Tactique	Guibert	1
8	" " " "	"	5
9	Evenements Militaires Precis, (Maps)	Dumas	4
150	Exercises et les manœuvres de l' Infantre		2
1	" Gymnastic	Clais	1
2	Familiar lectures for the use of young Officers		1
3	Fire-arms, Observations on the past and present	Chesney	1
4	Fortification, general essai de	Bousmard	5
5	" traite de souterraine	Gillot	1
6	" A treatise on, (Plates)		1
7	" The elementry part of	Muller	1
8	" The practical part of	"	1
9	Fortification Field, the 1st principles of	Struensee	1
160	" Modern system of, observations on	Douglas	1
1	" New system of, An essay on a	Fergusson	1
2	" plans of, Observations on the Duke of Richmond's		1
3	" observations on Carnots	Douglas	2
4	" Principles of (with plates)	Landeman	1
5	Fortified places, A treatise on the defence of	"	1

G

			Vols.
166	Fortress, Annals of		1
7	France, Invasion of	Erckmann Chatrian	1
8	" and Germany, the war between, 1870-71	Daily News	1
9	" Military institutions of	Duc d' Aumale	1
170	" Belgium History of the War in 1815	Siborne	3
1	Franco Russian War, its cause &c.,	Hozier	2
2	French Army, duties of the Etats Majors in the	Thiebault	1
3	Germany and France, The War in 1813-14	Vane	1
4	Gibraltar, History of the siege of	Drinkwater	1
5	Gonneville, Souvenir Militaire du	Aubert	1
6	Gorgon, Recovery of H. M. S.	Key	1
7	Gunnery, a treatise of Naval	Douglas	1
8	" The science of	Greener	1
9	" elements of	Hyde	1
180	Guerre, essai sur l' art de la	Caisse	2
1	" considerations sur l' art de la	Rogniat	1
2	" operations secondaires de la (with Plates)	Lallemand	3
3	" Memorial topographique et Militaire		3
4	Guerres Francais, Histoire des	Servan	5
5	Gunner, The British	Spearman	1
6	Gunpowder, A treatise on	Thomson	1
7	Hanoverian and Italian War, Military history of the	Wyatt	1
8	Hannibal over the Alps, A dissertation		1
9	" course of	Whittaker	2
190	" expeditions, (Maps illustrative of)		1
1	Histoire Militaire des guerres de la Revolution	Jomini	15
2	" " " " (Atlases to do)		4
3	" " de Frederic II.	"	3
4	" " " (Atlas)	"	1
5	" " de la guerre entre la France et Espagne	Marcillar	1
	" " de Polybe	Folard	7
	" " (Translation)		3
8	[illegible]al events of the 52nd Regt.	Moorsom	1
9	[illegible] of the Corps of Royal Sappers (Miners)	Connolly	2
200	Horse Guards, The		1
1	" " Oxford Blues, Record of	Packe	1
2	Hungary, Scenes of the Civil War in		1
3	" War of Independence in	Klapka	2
4	India, Memoirs of the British Army in, during War of 1817-1819	Blacker	2
5	Indostan, History of the Military Transactions of the British Nation in	Orme	3
6	India, British, on the Practibility of an Invasion of	Evans	1
7	" East, Recollections of Four Years' Service in with the 40th Regt.	Neill	1

G

			Vols.
208	Indian Mutiny, History of	Malleson.	3
9	Ingenieurs, La Science des	Belidor	1
210	Infantry, History of	Stuart	1
1	" Movements, the Theory of the		3
2	Infanterie, l' Exercise, et les Manœuvres de l'		1
3	Inquiry into the Conduct of the Duke of York		1
4	Institutions Militaires, sur les	Marmont	1
5	Instructions to Young Officers,	Wolfe	1
6	Irish Nation, Military History of the	O'Connor	1
7	Italy, Military Events in	Ellesmere	1
8	Journal of an Officer in the Commissariat Office		1
9	Judge Advocate, The Duties of	Hughes	1
220	Kars, Narrative of the Siege of	Sandwith	1
1	" Defence and Capitulation of		1
2	" and our Captivity in Russia	Lake	1
3	Law Relating to Officers of Royal Navy	Prendergast	2
4	" " " " Army	"	1
5	Lushai Expedition	Woodthorpe	1
6	Lucknow, Siege of, A Personal Narrative of the	Rees	1
7	" Defence of		1
8	Manuel de l' Artilleur	Durtubie	1
9	Marathon		1
221	Marlborough Despatches, The	Murray	3
2	Mars, Field of		1
3	Marshall Ney, Trial of		1
4	Memorial to the Honorable Court of Directors,	Bentinck	1
5	Memoirs and Maxims of Marshal Turenne	Williamson	1
6	Memoires Militaires sur les Grecs, et les Romains	Guischardt	2
7	Military Movements, Jominis Exposition of	Gilbert	1
8	" Elements	Walker	1
9	" Questions, Three	Havelock	1
230	" Dictionary	Scott	1
1	" "	James	1
2	" Equitation, Instructions in		1
3	" Life, Lights and Shades of	Napier	1
4	" Operations, Journal of the Seige of Genoa	Maunde	1
5	" Sketch Book		2
6	" Library, The British		2
7	" And Political essays	Lawrence	1
8	" Movements applied to Infantry	Dundas	1
9	" Policy and instructions of the British Empire	Pasley	1
240	" Opinions of Sir John Burgoyne	Wrottesley	1
1	" Law, Remarks on	Napier	1
2	" Exercises, Observations on the	Angelo	1
3	" College, Complete guide to the		1
4	" Reflections on Turkey	Valentine	1

G

			Vols.
245	Military Antiquites of the Romans in Great Britain	Roy	1
6	" Instructions from the late King of Prussia to his Generals	Foster	1
7	" Policy, essays on	Parley	1
8	Militiaman at Home and abroad	Emeritus	1
9	My Diary North and South	Russell	2
250	Modern Warfare	Mac Dougal	3
1	Muller's elements of War		2
2	Mutiny Act		1
3	Napier's reply		1
4	" War, observations on	Strangford	1
5	Napoleon, et la Grande Armee	Gourgaud	2
6	" " " (Translation)		1
7	Naval Chronology	Schomberg	5
8	" position and policy, Our		1
9	" and Military Memoirs of Great Britain	Beatson	1
260	Naval warfare with steam, On	Douglas	1
1	" War, Sketches of the last	Plunkett	2
2	" History of Great Britain	Brenton	2
3	Navy, History of the Royal	Nicholas	2
4	" Shipwreck of the Royal	Gilly	1
5	" its past and present state, The	Napier	1
6	" past and future of the British	Plunkett	1
7	" History of the U. S.	Cooper	2
8	Nelson, Despatches and letters of	Nicholas	7
9	Officers Manual in the Field		1
270	Operations, Field	Jervis	1
1	Outpost Duty	Napier	1
2	" defence of the	Jebb	2
3	" Treatise on strengthening and defending	"	1
4	Paris during the siege		1
5	Patterson Capt. Adventures of, in the Peninsula		1
6	Partison, The	De Jeney	1
7	Peninsula, Recollections of the		1
8	" War, Memoirs of distinguished Generals in	Cole	2
9	" Adventures in the		1
280	" Sketches, by Actors on the scenes	Maxwell	2
1	" History of the War in the	Napier	6
2	" War, Narrative of the	Londonderry	2
3	Peninsule, guerre de la	Foy	4
4	Places Fortes sur la defense des	Carnot	1
5	Planch de Fortifications		1
6	Portugal, Treatise on the defence of	Elliot	1
7	Precis des operations generales de la division Francaise du Levant	Ballaire	1

G

			Vols.
288	Precis des evenements militaires	Dumas	16
9	" " " (Atlas)	"	1
290	" of Modern Tactics	Horne	1
1	" des operations de l' Armee du Danube	Jourdan	1
2	Prussian Infantry, Regulations for the		1
3	" Austrians and Russians, War between 1756-63	Tielke	2
4	Ranks, through the, to a Commission	Anon	1
5	Rapp, Memoires du General		1
6	Regimental Companion, The	James	3
7	Recruiting, A History of, &c ,	Marshall	1
8	Remarques critiques	Marbot	1
9	Reveries on Memoires on the Art of War	Saxe	1
300	" mes, ouvrage posthume de Comte de Saxe	Peran	2
1	Revolution in Spanish America, Outlines of		1
2	" Military events of the late		1
3	Rifleman, Random Shots from a	Kincaird	1
4	Rifle Brigade, 25 years in the	Surtues	1
5	" " Adventures in, from 1809-1815	Kincaird	1
6	" " History of	Cope	1
7	Relation du passage de la Limat et du Rhine	Dedon	1
8	Russels War in the East		2
9	Russian War	Chambers	1
310	Russia, Present Position of, in the East		1
1	" French invasion of	Wilson	1
2	Russo Indian question, The	French	1
3	Sepoy War, History of the	Kaye	3
4	Sebastopol, Six months at	Rankin	1
5	" A month in the Camp before		1
6	" Todleben's History of the defence of	Russel	1
7	" Siege of	Elphinstone	3
8	" Maps and Plans of	"	1
9	Sieges, Journaux des, par les Francais	Balmas	5
320	" de Saragosse	Rogniat	1
1	Sherman's March through the South	Conyngham	1
2	" track, On	Kennaway	1
3	Siege of Vienna by the Turks	Schimmer	1
4	Satana, A mountain Campaign in Afghanistan in 1863	Adye	1
5	Soldier, Recollections of an Old	Ward	1
6	" Rough notes by an "		2
7	" and their science	Brabazon	1
8	Spain, Crisis of		1
9	" and Portugal, Letters from	Neale	1
330	" " " An account of the war in	Jones	1
1	" War of succession in	Mahon	1
2	" Journal of sieges iu	"	3

G

			Vols.
333	Spain, Memoirs of the war of the French in	De Recca	1
4	" and Portugal, History of the war in	Sarranin	1
5	Strategie, Principles des		1
6	Sword and Surplice	Rev. H. J. Wales	1
7	Systeme, Militaire de la (Plans and Plates)	Meraleau	2
8	Tactics Minor	Clevys	1
9	Traite de fortifications souterraines		1
340	" " " Gumpertz et Lebrum	Gumportz	1
1	Troupes de la Legislation	Quillet	3
1a	" sur la disposition des	Hosse	1
2	Turenne, Histoire du Vicomte		1
3	Turkey, European, A personal narrative of	Rhodes	1
4	" " A military tour in	Mac Intosh	2
5	War in Russia and Germany in 1812, commentaries	Cathcart	1
6	" 2nd Sikh in 1848-49, Narrative of	Thackwell	1
7	" Art of. in France		1
8	" " " "	Lord of Praissac	1
9	" our engines of and how we got to make them	Jervis	1
350	" Modern system of	Martemont	1
1	" Essays on the arts of		3
2	" Engines of	Wilkinson	1
3	" Theory of	Macdougall	1
4	" Stratagems of	Scott	1
5	" in the Low Countries from 1659 to 1815	Smyth	1
6	" Seven weeks, The	Hozier	2
7	" Operations of	Hamley	1
8	" Art of	Jomini	1
9	" Ashaniti	Brackenbury	2
360	" with France, Narrative of the Great	Bunbury	1
1	Waterloo, Battle of	Scott	1
2	" A Story of the 100 days	Erckmann-Chartrian	1
3	Wellington, Military life of	Jackson and Scott	2
4	" Words of	Walford	1
5	" his character, actions and writings	Maurel	1
6	" 's Career	Hamley	1
7	" General Orders of	Greenwood	1
8	" Despatches of	By his Son	26
9	Wellesley's Despatches	Martin	6
370	Whitelock's Trial at large	By G. C. M.	1
1	Zulu Campaign, Story of the	Ashe	1
2			
3			
4			
5			
6			
7			

G

Vols.

378
9
380
1
2
3
4
5
6
7
8
9 Reports and Pamphlets, Sundry, as per list
390
1
2
3
4
5
6
7
8
9
400
1
2
3
4
5
6
7
8
9
410
1
2
3
4
5
6
7
8
9
420
1
2
3

Vols.

CLASS H.

MAPS, PLANS, AND PICTURES, &c.

			Vols.
1	Atlas of Battles of the British Army	Wyld	1
2	" " " " France and Belgium	Seborne	1
3	" Des Iles Ioniennes	Bory	1
4	" de l' Historie de Guerras en Italie		1
5	" General of the World	Phillips	2
6	" Genealogical historical, &c.	Lavoisne	1
7	" Portatef pour l' intelligince &c.	Jomini	2
8	" " en Itinerairi de l' Europe		1
9	" Principes de la stratigie Campagne de 1796		1
10	" Universal, containing District Maps &c.,	Carry	1
1	Battle of Waterloo, Plates to Sedornes		1
2	Beigique, Carte Chorographeque de le		1
3	Cabinet of Minerals, According to Mows Catalogue		2
4	Canada, Old Maps of		2
5	Chart N. E. Coast of America		1
6	Europe, Maps of		1
7	Geography, A complete body of Ancient	D'Anville	1
8	Globes Celestial anp Forrestrial		2
9	Grecian Empire, Map of the		1
20	Hanoverian and Italian War, Map and Plan of		1
1	Italy, Travelling Map of North		1
2	London and Westminster &c., Plan of	Carry	1
3	Nova Scotia, Maps of		1
4	Pictures, Queen Victoria and Prince Albert		2
5	" Nelson and Wellington		2
6	Plan of the Ionian Islands		1
7			
8	" " " Attack upon Antwerp, Birgen-op-Zoom &c.		1
9	Planches, Voyages dans la Grande Bretagne	Dupin	1
30	Plymouth, Plan of		1
1	Punjab, Sketch Map of the	Allen	1
2	Spain, Atlas of		1
3	" Map of		1
4	Strategie		1
5	Stream of time	Bell	1
6	Table of Heights of Mountains		1
7	" " Lengths of Rivers		1

H

			Vols.
8	Theatre of war in Central Europe, Map of the, 1866,	Wyld	1
9	World, Plans of the principle Cities, Harbours, Forts, &c. in the	Luffman	2
40			
1			
2			
3			
4			
5			
6			
7			
8			
9			
50	Portfolio of worn maps and plans		

CLASS I.

DICTIONARIES, GRAMMARS, AND BOOKS OF REFERENCE, &c.

			Vols.
1	Almanacks British, from 1833 to 1870 Incomplete		30
2	American Register, " 1817 to 1818		2
3	Annual " " 1758 to 1863 (1852 deft.)		105
4	" " The Asiatic		13
5	" Biography, and Ovituary, from 1817 to 1827		11
6	Antiquites Grecques et Romains, Dictionnaire, A	Furgault	1
7	Army Lists, Harts Annual from 1757 to date, Incomplete		139
8	Burkes, Peerage and Baronetage 1828		3
9	" Orders of Knighthood		1
10	" Landed Gentry		4
1	Commercial Statistics	Macgregor	3
2	Companion, The Parliamentary	Dodd	1
3	Customs Administrators and Customs Reformers	O'Dowd	1
4	Cyclopædia, The Cabinet	Lardner	137
5	De Bretts, Peerage of the United Kingdom &c.		3
6	Dizionaris Italiano Francase	Abbe	2
7	" de l' Academie Francoise	Elle-Mome	2
8	" Russie Francois and Allemand	Herm	1
9	Dictionary of Arts, Manufactures &c.,	Ure	2
20	" Biographical	Chalmers	32
1	" Commerce and Commercial Navigation	McCulloch	1
2	" Commercial	Mortimer	1
3	" Classical	Lempriere	1
4	" "	Smith	1
5	" of dates	Haydn	1
6	" " the English Languages	Walker	1
7	" " " "	Johnson	2
8	" " " "		1
9	" " " and French Languages	Carrieres	2
30	" " " and historical	McCulloch	2
1	" German English &c.,	Bailey	1
2	" Greek and Roman Antiquities	Smith	1
3	Dictionary, German and English	Lindsay	2
4	" " "	Nochden	1
5	" Geographical and Historical of America and West Indies	Thompson	5
6	" of Geography	Keith Johnston	1

I

			Vols.
37	Dictionary, Historical and Critical of Mr. Bayle	Des Maizeant	4
8	" Historique et Critique	"	5
9	" of the Holy Bible	Calmest	4
40	" of the Ancient Irish	Vallancey	1
1	" of the Latin Tongue	Ainsworth	1
2	" Law	Jacobs	2
3	" "	Tomlin	2
4	" Military	James	2
5	" A Naval Biographical	Byrne	1
6	" New Marine Pocket		1
7	" Philosophical and Mathematical	Hutton	2
8	" of Science, Literature and Art	Brande	1
9	" Scottish Language	Jameson	2
50	" Spanish and English	Baretti	1
1	" Sportsmans		1
2	Dizionario Italiano ed Inglese	Banette	2
3	Dod's Peerage, Baronetage and Knightage for 1856		1
4	East India Register from 1827, (incomplete)	Mason & Owen	39
5	Encyclopædia Britannica, The		21
6	" Supplement to 3rd Edition	Gleg	2
7	" " 4th "		6
8	" Napier's Supplement		4
9	" British, The	Nicholson	6
60	English Composition, Elements of	Irving	1
1	" Particles Exemplified in Sentences	Willymott	1
2	" Words and Phrases, Thesaurus of	Roget	1
3	Emigrants Guide to Western and Southwestern States	Darby	1
4	Etymons of English Words	Thomson	1
5	Exhibition of the Works of the Industry of all Nations, etc.		16
6	Extraordinary Red Book		1
7	France, A Statistical View of	De Tinseau	1
8	Gazette, East India, The	Hamilton	2
9	" Edinburgh "		1
70	" General, A	Findlay	1
1	" New Universal, The	Cruttwall	4
2	" "	Walker	2
3	" Western, The	Browne	1
4	Geography, Compendium of Ancient	D'Anville	2
5	" System of Universal		2
6	Gradus ad Parnassum		1
7	Graecae, Grammatices Rudimenta		1
8	Grammar, New Geographical, Historical, etc.	Guthrie	1
9	" Introduction to the Latin Tongue		1
80	" Greek		1
1	" Introduction ty the German Tongue	Wendeborn	1
2	" of Botany, A	Smith	1

I

			Vols.
83	Grammar, An English	Murray	2
4	" "	"	1
5	" " Exercises	"	1
6	" " Key to the Exercises	"	1
0	" of the French Tongue	De Levizac	1
8	" " Italian Language	Barett	1
9	" " Spanish Tongue	Fernandez	1
90	" Greek	Wark	1
1	Halifax Directory	McAlpine's	1
2	Hogarth's Complete Works		1
3	Ireland, Annual Report of the Commissioners of the Poor Laws		7
4	" " " Births, Deaths and Marriages in		1
5	" Report of the Commissioners of National Education in		7
6	Kearsley's Complete Peerage		1
7	Lexicon, A Greek English	Liddell	1
8	" Græcum	Hederics	1
9	Lodge's Peerage of the British Empire		3
100	Parliament, The Mirror of	Barrow	27
1	Tablet of Memory, The New		1
2	United States Guide Book for Travellers		1
3			
4			
5			
6			
7			
8			
9			
110			
1			
2			
3			
4			
5			
6			
7			
8			
9			
120			
1			
2			
3			
4			
5			
6			
7			

10
1
2
3
4
5
6
7
8
9
20
1
2
3
4
5
6
7
8
9
30
1
3
4
5
6

CLASS J.

RELIGIOUS.

			Vols
1	Adam and the Adamite	McCausland	1
1a	Analogy of Religion, the	Butler	1
2	" " Prelections on		1
3	Amory's Sermons		1
4	Apology for the true Christian Divinity	Barclay	1
5	Apologies (two) one for Christianity and the Bible	Watson	1
6	Apologia pro vita sua	Newman	1
7	Apologie de la vraie Theologie Chretiene	Barclay	1
8	Archbishops, The three	Washington and Wilkes	1
8a	Babel, the builders of	McCausland	1
9	Belief, the restoration of		1
10	Bernard, St., the life and times of	Morrison	1
1	Berens Sermons		1
2	Bible, the Holy		1
3	" " with explanatory notes on	Scott	6
4	" Society summary account of		1
5	" " British and Foreign reports of the		11
6	" An apology for the	Watson	1
7	" Pocket, the history of an old	Cox	1
8	Book of Common Prayer	Southey	1
9	Brown exclusive claims of Puseyite Episcopolians		1
20	Bunsens signs of the times	Winkworth	1
1	Butler's Sermons		1
2	Caird, Religion in Common life		1
3	Catholicism, evidence against	White	1
4	Cecil, Rev. R, Remains of	Pratt	1
5	Ceylon, Christianity in	Tennent	1
6	Chalmer's on Christian revelation		1
7	" Evidences of Christianity		1
8	" On the Power, Wisdom and Goodness of God		2
9	" Posthumous works of	Edited by Hanna	8
30	Channing, the works of		5
1	Christ, the life of	Farrar	1
3	Christiana Doctrina de	John Millon	1
4	" Doctrina, translated		1
5	Christian Morals	Sewell	1
6	" Politics		1

J

			Vols.
37	Christian Researches	Buchanan	1
8	" Religion, the evidence of	Paley	5
9	" " on the Principles of	Hutchinson	1
40	" Theology elements of	Tomline	2
1	" Religion, A familiar survey of the	Gisborne	1
2	" Doctrines, essay on important	Knox	2
3	Christianity Ancient	Taylor	2
4	" the history of	Milman	2
5	" meditations on	Guizot	1
6	Church, History of the	Waddington	1
7	" the Book of the	Southey	1
8	" and dissent, the	Osler	1
9	" and State, Essays on the Union of	Noel	1
50	" of Christ, history of the	Stebbing	3
1	" " "	Milner	4
2	" The Eastern Lectures on	Stanley	1
3	" and the World, essays on	Shipley	1
4	Closes Sermons		2
5	Clergyman, The working diary of a	Mereweather	1
6	Collins, Summary of Mosheims Ecclesiastical history		2
7	Communion the Holy, The Sacrament of	Gardiner	1
8	Concordance	Crudens	1
9	Convict Ship, The	Browning	1
60	Cogswells Sermons		1
1	Creator, Indicatious of the	Whewell	1
2	Crisp Stephen, Memoirs of the life of	Tuke	1
3	Creed, An exposition of the	Bishop of Chester	1
4	Cumming's Great Tribulation		1
5	Customs Oriental	Burder	1
6	Day and the Hour	Baker	1
6a	Debateable land	R. Dale Owen	1
7	Deistical Writers	Leland	2
8	Dei Delitti	Delle Pene	2
9	Despotism Spiritual	Taylor	1
70	Dransfields Sermons		1
1	Duties of the Female Sex, an enquiry into	Gisborne	1
2	" " Religion and Morality	Tuke	1
3	Ecce Homo		1
4	Enthusiasm, Natural history of	Taylor	1
5	Epistles from the yearly Meeting of Friends		1
6	Erskines Remarks on the Internal evidence of the truth of Religion		1
7	Fabers dissertation on the Prophecies		2
8	" " on the Prophecy of Daniel		1
9	Fanaticism	Taylor	1
80	Fox George, Journal		2

J

			Vols
81	Forsters Primeval language		2
2	Friends, the doctrine of	Bates	1
3	" Sewell's history of		2
4	Friends, History of	Wight	1
5	" Observations on the Society of	Gurney	1
6	Hartley's " on Man		3
7	Hebrew Heroes of History	Wilberforce	1
8	Hessey's Sunday		1
9	Histoire du Peuple de Dieu	Berenger	7
90	" des Quakers	Penn	1
I	Holy Living and Dying	Taylor	1
2	Hooker's Ecclesiastical Polity	Hanbury	3
3	Horœ Paulinœ	Paley	2
4	" Biblicœ	Butler	2
5	Horne's Sermons		1
6	Hubbard's Short Discourses		1
7	Jesuits, The	Usborne	1
8	Jortin's Sermons		4
9	Kirwan's "		1
100	Koran	Sale	2
1	Leaders of the Reformation	Tullock	1
2	Letters to the Daughter of a Nobleman	Hamilton	2
3	" Apostolic	Twiss	1
4	" From an Eminent Prelate	Warburton	1
5	Liberty, Religious	William	1
6	Mahomedan Religion, On	Macbride	1
7	Michelet's Priests, Women and Families		1
8	Miracles, A Dissertation on	Campbell	2
9	Morality, the Elements of	Whewell	2
110	Moral Sketches	Hannah More	3
1	More, Hannah, the Works of		8
2	Mother's Legacie to her Unborne Child	Jocelin	1
3	Murray's Power of Religion on the Mind		1
4	Mysteries of Life, Death, and Futurity	Webb	1
5	Newton, the Works of		12
6	" Thos, Dissertation on the Prophecies		3
7	No Cross No Crown	Penn	1
8	Paley's Sermons and Tracts		1
9	" " on Several Subjects		1
120	" Natural Theology		1
1	Pascal, Thoughts on Religion	Pearce	1
2	Penn, Select Works of		3
3	Phillips, Record of the Ministry of		1
4	Piety Promoted	By Tompkins, Bevan, Field and Foster	4
5	Plan of Salvation	American Citizen	1
6	Point de Croix Point de Couronne	Penn	1

J

			Vols.
127	Porteous Bishop the Works of	Hodgson	6
8	" Tracts on Various Subjects		1
9	" Sermons		1
130	Quakers Principes Religieux des	Tuke	1
1	Reformers Before the Reformation	Bonnechose	1
2	Religious Principles of Friends, The	Tuke	1
3	Renan's St. Paul		1
4	Retrospect, The	Aliquis	1
5	Ripley's Notes on the Four Gospels		1
6	Robinson's Scripture Characters		3
7	Roman Catholic Claims, Reasons for Rejecting		1
8	Rome and the Newest Fashions in Religion	Gladstone	1
9	Russell's Sermons		1
140	Scripture and Science	Pratt	1
1	Scott's, B., Sermons		1
2	" J., "		1
3	Seeker's Lectures on the Catechism		1
4	Sermons, Thirty-three	Wilson	2
5	"	Horsley	3
6	" Blair's	Finlayson	5
7	" Plain (1st and 2nd series)	Blencowe	2
8	"	D'Oyley	2
9	"	Hardwick	1
150	"	Lawson	1
1	"	Moule	1
2	" For the Use of Families	Noel	1
3	" A Course of	Pitman	1
4	Schilderungen	Miller	3
5	Signs of the Times	Keith	2
6	Stanley's Lectures on the Jewish Church		21
7	Sturm's Reflections on God and Nature	Clarke	4
8	Sunday Afternoons in a University City		1
9	Taylor's Considerations on the Pentateuch		1
190	Saturday Evening		1
1	Werke Gottes Die in der Natur		2
2	Woolman's Journal		1
3			
4			
5			
6			
7			
8			
9			
170			
1			
2			

CLASS K.

MISCELLANEOUS WORKS.

			Vols.
1	Abbottsford	Irving	1
2	Addison, works of Hon. J. (1st Vol deft)		6
3	Alexandria and her School	Kingsley	1
4	Anecdotes, of Books and Men	Spence	1
5	" Clerical	Larwood	1
6	L'Angleterre et le Continent	Fieguelmont	2
7	Aristocracy, anecdotes of	Burke	2
8	" influence of, on revolution	McIntyre	1
9	Authors, Quarrels of		3
10	Boudoir Book of	Morgan	2
1	Bulls, Irish, Essay on	Edgeworth	1
2	Cambridge Essays		1
3	Canning's Speeches		6
4	Characteristics of Women	Jameson	2
5	Chesterfield, Miscellaneous works of	Maty	4
6	Century, XVIII	Andrews	1
7	Classics, British		7
8	Caractires, Les	LaBruyere	2
9	Cities, Great, Age of	Vaughan	1
20	Civilization, Curiosities of	Wynter	1
1	Collegian's Guide	Pyecroft	1
2	Commonplace Book	Southey	1
3	Cicero, Works of		4
4	" Opera Omnia		8
5	" Letters of		3
6	Cowper, Correspondence of		2
7	Consolations in Travel	Davy	1
8	DeLigne, Letters of		2
9	Demosthenes, Orations of	Leland	2
30	Dining, Handbook of	Simpson	1
1	Doctors, A book about	Jeafferson	1
2	Dutch at Home	Esquiros	2
3	Eastern Nations, Literature of	Richardson	1
4	Edinburgh, Castle of	Grant	1
5	Elegant Extracts from various Authors		3
6	English Home, Our	Anon	1
7	" in France	"	3
8	" Character, Sketches of	Gore	2

K

			Vols.
39	Ennuyee, Diary of		1
40	English Shrines, Pilgrimages to	Hall	1
1	England, Rural Life of	Howett	2
2	Episodes in an Obscure Life		1
3	Erskine, Speeches of		1
4	Essays and Sketches	Anon	1
5	Footfalls on the Boundary of Another World	Owen	1
6	Foreign Reminiscences	Holland	1
7	Free Masonry, Lexicon of	Mackey	1
8	Friends in Council, 1st Series	Helps	2
9	" " 2nd Series	"	2
50	German Life, Sketches of	Gordon	1
1	Getting on in Life	Matthews	1
2	Gibbon, Miscellaneous Works of		2
3	Goldsmith, Miscellaneous Works of		4
4	Gold, On	Chevalier	1
5	Gray, Works of		2
6	Griffin, Works of (5th vol. deficient)		10
7	Græca Majora Collectanea		3
8	Greek Extracts		1
9	Grimon, Correspondence Literaire		17
60	Harris, Miscellaneous Works of		5
1	Health, etc.	Martineau	1
2	Heraldry, Elements of	Porny	1
3	Homer and Homeric Age	Gladstone	1
4	Horæ Subscesinæ	Brown	3
5	Humboldt's Letters		2
6	Highlanders' Superstitions		2
7	Imaginary Conversations	Landor	2
8	Indian Misgovernment	Napier	1
9	" Policy, Retrospect of	Bell	1
70	Irish History, etc.	Goldwin Smith	1
1	Italian Painters	Jameson	1
2	Italy, Literature of	Simpson	1
3	Journals, Spirit of Public in 1825		1
4	Junius, Letters of		1
5	Juventus Mundi	Gladstone	3
6	Kensington Memorials of	Leigh Hunt	2
7	Lamb, Letters of	Talfourd	2
8	Law, The	Jay	1
9	Lawyers, A Book about	Jeafferson	2
80	Leisure Hours in Town		1
81	Literature, Curiosities of	Anon	3
2	" "	Disraeli	3
3	Literary Characters	"	2
4	" Anecdotes	Nicholls	6

K

			Vols.
85	Literature, Anecdotes of	Beloe	6
6	" Transactions of Royal Society		1
7	" Cyclopedia of English	Chambers	2
8	" of Europe, Introduction to	Hallam	2
9	" Treatise on	Hoistein	4
90	" Importance of		1
1	" and Romance of N. Europe	Howitt	2
2	Literary Life, Recollections of	Mitford	1
3	" Hours	Drake	3
4	Loves of the Poets		2
5	Machiavalli, Works of		6
6	" Inedited Works of		3
7	Marriage Rites, Customs, etc.,	Hamilton	1
8	Men, Manners, etc.,	Shaftesbury	2
9	Men, Women and Books	Leigh Hunt	3
100	Miscellanies	Kingsley	1
1	More, Household of Sir T.		1
2	Montagu, Lady M. W. Works of		5
3	" " Letters of		2
4	My Wife	An Old Maid	1
5	Mythology, Analysis of Ancient		6
6	Notti Romane	Verri	2
7	Occult Sciences	Thompson	2
8	Pamphleteer, The		1
9	Pamphlets, Sundry		2
110	" Miscellaneous		21
1	" Latterday	Carlyle	1
2	Pitt's Speeches		3
3	Piccadilly	Oliphant	1
4	Pope, Wharton's Essay on		2
5	Princes, The Rival		1
6	Prison, Female Life in		2
7	Prison Life, Revelations of	Chesterton	1
8	Quincey, Thomas de, Selections Grave and Gay		13
9	Ragged Homes	Bayly	1
120	Recreations of a Country Parson		1
1	" " " 2nd Series		1
3	Reynolds, Sir Joshua, Miscellaneous Works		3
4	Rome	Burton	2
5	Rousseau, J. J., Les Confessions de		4
6	" La Nouvelle Heloise		4
7	Russians at Home	Edwards	1
8	Saunter through the West End	Leigh Hunt	1
9	Saxon and English Languages	Henshall	1
130	Sexagenarian, The, Recollections of a literary life		2
1	Slavery and Secession in America	Ellison	1

K

			Vols.
132	Sheridan, R. B., Speeches		5
3	Sheridiana		1
4	Ship and Shore		
5	Short Studies on Great Subjects	Froude	1
6	do do do 2nd Series	"	1
7	"Shall" and "Will"	Head	1
8	Social Bees, Our	Wynter	1
9	Social Life in England and France		4
140	Smith, Rev. Sydney, Wit and Wisdom of		1
1	" " Miscellaneous writings of		3
2	Society, The Wits and Beaux of	Wharton	2
3	Societies, Learned, and Printing Clubs	Hume	1
4	Something for Everybody	Timby	1
5	Spirit of the Age, The	Hazlitt	1
6	Sterne's Miscellaneous Works		3
7	Store of Knowledge	Knight	1
8	Surnames, Scotch, Concerning		1
9	Swift, Miscellaneous works		19
150	Tatler	Steele	2
1	Taste, Essays on	Alison	1
2	Temple, The Works of		4
3	Thorndale, The Conflict of opinions	Smith	1
4	Translations, Cœsar's Commentaries		1
5	" Cicero, Orations and Offices		4
6	" Euripedes		2
7	" Herodotus		1
8	" Livy		4
9	" Ovid		1
160	" Pindar		1
1	" Plato (1st vol. deft.)		4
2	" Thneydieles		1
3	" Virgil		1
4	Vernunft Kentnisse	Klugel	1
5	Voltaire, Works of (13th, 67th, 70th, 73rd vols. deft.)		96
6	Wellington, The Speeches of		2
7	Young Man, Letters addressed to a	West	3

Vols.
5
1
1
1
1
1
4
1
3
2
1
1
1
3
1
1
19
2
1
4
1
1
4
2
1
4
1
1
4
1
1
1
96
2
3